



HV

3001

.N4N4

Author

Title

Imprint

16-47372-2 GPO

26th; 1892

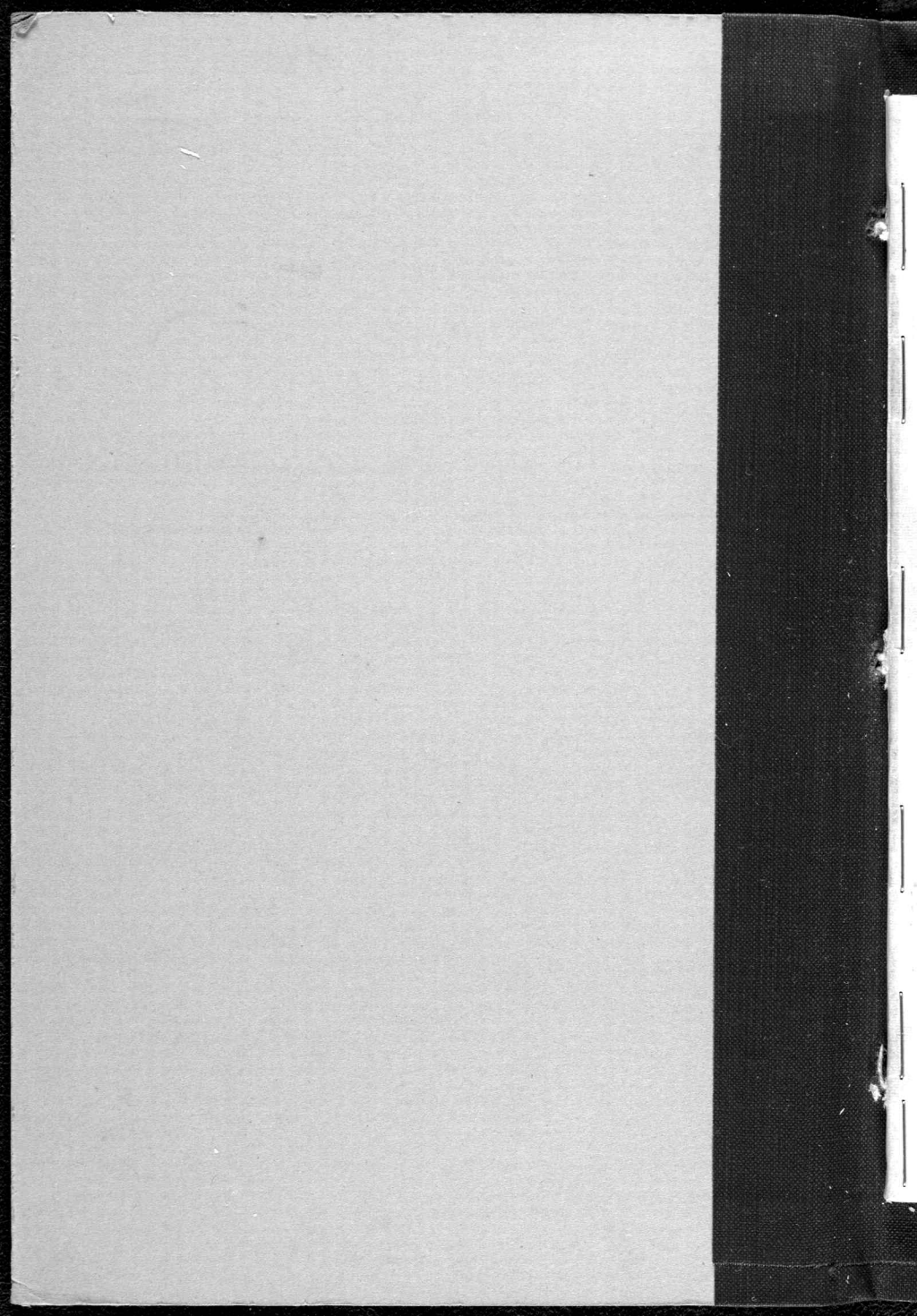

26th

Annual Report.

HOME FOR INCURABLES,

Year Ending June Eleventh,

1892.

1901

Annual Report

OF THE

COMMISSIONERS OF THE LAND OFFICE

1901

TWENTY-SIXTH

ANNUAL REPORT

New York

OF THE

Home for Incurables.

APPROVED AND ORDERED TO BE PRINTED BY THE BOARD OF MANAGERS.

THE HOME IS LOCATED AT FORDHAM, TWENTY-FOURTH WARD, NEW YORK CITY.

IT IS REACHED BY EITHER THE CARS OF THE HARLEM RAILROAD TO

FORDHAM, OR BY THE EAST SIDE ELEVATED RAILROAD

TO HARLEM, THENCE BY SUBURBAN ELEVATED

ROAD OR FORDHAM HORSE-CAR.

THE LIBRARY

OF CONGRESS

New York:

EUGEN D. CROKER, STATIONER AND PRINTER,

96 WARREN STREET.

1892.

11/30/17
2017

In Exch.

N. Y. Pub. Lib.

YRABLU INT
2270800 70

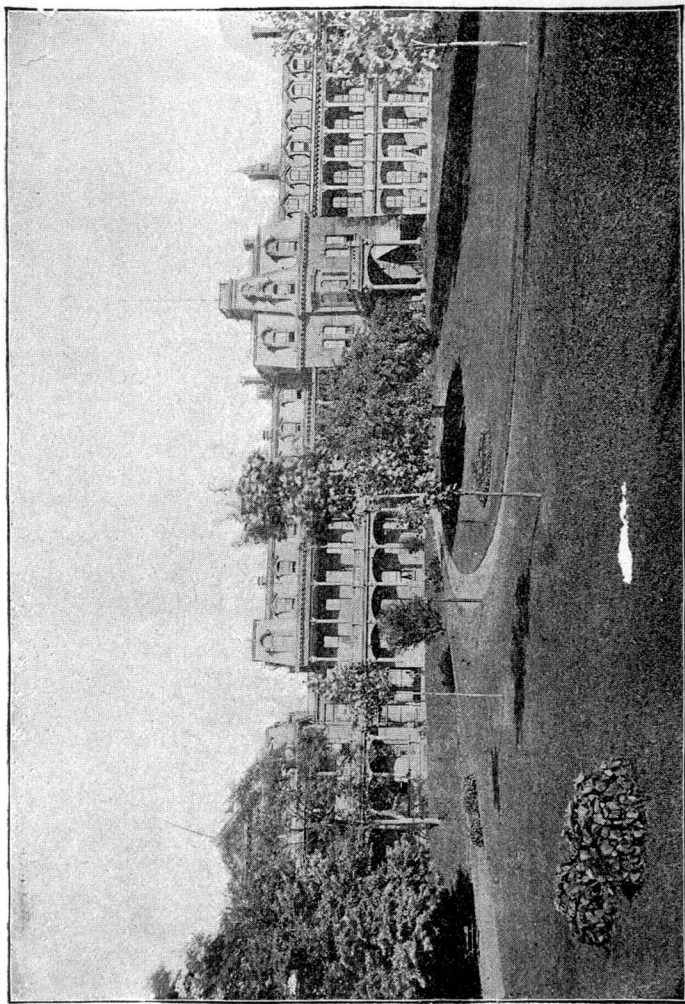

*Home for Incurables.
Front View.*

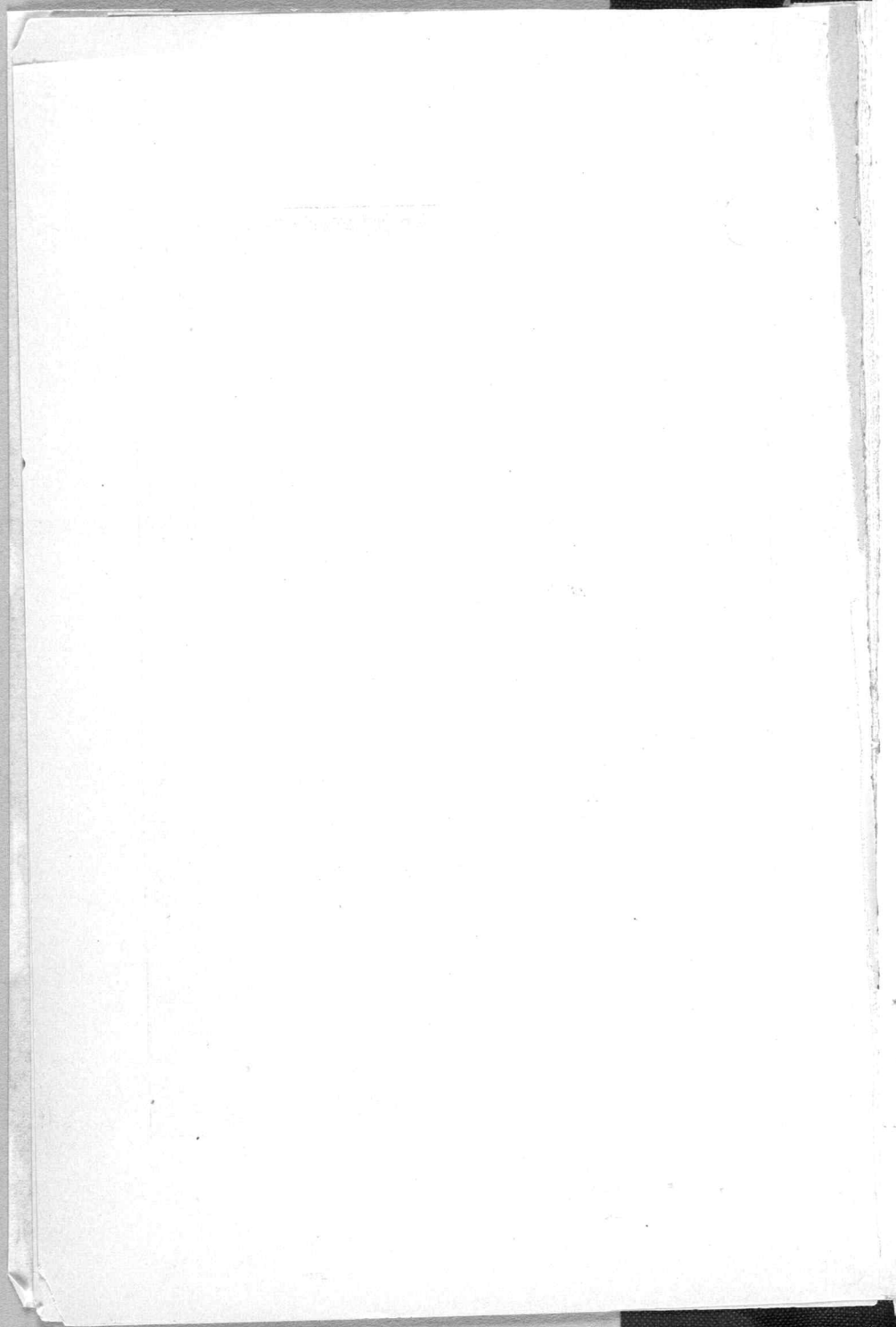

HV 3001
N4N4

THE
HOME FOR INCURABLES

IS located on North Third Avenue (which is a continuation of Third Avenue, New York City) and 182d Street, occupying some twelve acres of ground, well laid out and peculiarly adapted for its uses, having a frontage on each of the four sides; the buildings situated as if in a park, surrounded by shade trees—thus affording a complete retreat, where those afflicted may enjoy the shade and sunlight without annoyance. The buildings are complete in every respect, and perfect ventilation is secured.

The payment of \$5,000 in one sum secures a FREE BED in perpetuity.

Pay Patients are received at \$7.00 per week and upwards, according to care and attention required.

All applications for admission should be addressed to Dr. Israel C. Jones, Medical Superintendent, Fordham, N. Y. City, who will give all necessary information.

sm 26 Jul 25

26th, 1892,

ANNUAL MEETING

OF THE

SOCIETY OF THE HOME FOR INCURABLES.

The Twenty-sixth Annual Meeting of the Society of the Home for Incurables was held on Saturday, June 11th, 1892, in the Chapel; Mr. E. A. Quintard in the chair, Mr. McLaren acting as Secretary.

Prayer being offered by the Chaplain, the Rev. Mr. Derbyshire, the proceedings of the previous Annual Meeting were read by the Secretary and duly approved. The Annual Reports of the Board of Managers presented and read by Mr. Abner W. Colgate; the Treasurer, Mr. George Sherman; the Medical Superintendent, Dr. Israel C. Jones, and the Chaplains, the Revs. A. J. Derbyshire, S. T. B., and Thomas R. Harris, D. D.

The annual election for a Board of Managers was proceeded with. Col. Delancey A. Kane and Dr. J. Vernon Smith as tellers., who reported the following gentlemen unanimously elected:

Benjamin H. Field,	Anson Phelps Stokes,
Martin E. Greene,	W. Emlen Roosevelt,
Henry M. McLaren,	Montgomery H. Clarkson,
E. A. Quintard,	David Wolfe Bishop,
William A. Smith,	George Sherman,

Henry F. Spaulding,	W. H. Tailer,
A. Newbold Morris,	Frederic J. de Peyster,
Adrian Iselin,	Henry J. Barbey,
John L. Riker,	Moses Taylor Pyne,
Robert Bonner,	D. O. Mills,
Cornelius Vanderbilt,	H. C. Fahnestock,
Abner W. Colgate,	Anson W. Hard.

The Society on motion duly reappointed the Board of Clerical Managers. The Benediction was then pronounced by the Rev. Dr. Harris, at the conclusion of which the assemblage was invited to inspect the buildings and visit the patients in the wards.

HOME FOR INCURABLES.

BOARD OF MANAGERS

FOR 1892-93.

BENJAMIN H. FIELD,
MARTIN E. GREENE,
HENRY M. McLAREN,
E. A. QUINTARD,
WILLIAM ALEXANDER SMITH,
HENRY F. SPAULDING,
A. NEWBOLD MORRIS,
ADRIAN ISELIN,
JOHN L. RIKER,
ROBERT BONNER,
CORNELIUS VANDERBILT,
ABNER W. COLGATE,

ANSON PHELPS STOKES,
W. EMLÉN ROOSEVELT,
MONTGOMERY H. CLARKSON.
DAVID WOLFE BISHOP,
GEORGE SHERMAN,
W. H. TAILER,
FREDERIC J. de PEYSTER,
HENRY J. BARBEY,
MOSES TAYLOR PYNE,
D. O. MILLS,
H. C. FAHNESTOCK.
ANSON W. HARD.

CLERICAL MANAGERS.

RT. REV. HENRY C. POTTER, D. D., LL. D.,
REV. HEMAN DYER, D. D., REV. E. A. KETTEL,
REV. T. GALLAUDET, D. D., REV. E. W. DONALD, D. D.,
REV. J. H. RYLANCE, D. D., REV. W. R. HUNTINGTON, D. D.,
REV. A. VALLETTE CLARKSON, REV. W. S. RAINSFORD, D. D.,
REV. H. Y. SATTERLEE, D. D., REV. HENRY MOTTET,
REV. MORGAN DIX, D. D., REV. E. WALPOLE WARREN,
REV. J. WESLEY BROWN, D. D., REV. DAVID H. GREER, D. D.,
REV. GEORGE D. WILDES, D. D., REV. GEORGE R. VAN de WATER, D. D.
REV. ARTHUR BROOKS, D. D.

OFFICERS.

PRESIDENT.

BENJAMIN H. FIELD.

VICE-PRESIDENTS.

MARTIN E. GREENE,

ADRIAN ISELIN.

TREASURER.

GEORGE SHERMAN,
54 Wall Street.

SECRETARY.

HENRY M. McLAREN,
Seventh Avenue and Thirty-Ninth Street.

FINANCE COMMITTEE.

W. EMLÉN ROOSEVELT, ABNER W. COLGATE.
ANSON PHELPS STOKES, WILLIAM ALEXANDER SMITH.
GEORGE SHERMAN.

AUDITING COMMITTEE.

M. H. CLARKSON, HENRY M. McLAREN.

EXECUTIVE COMMITTEE

HENRY F. SPAULDING, ABNER W. COLGATE,
A. NEWBOLD MORRIS, MOSES TAYLOR PYNE,
F. J. de PEYSTER.

HOUSE OFFICERS AND MEDICAL STAFF.

MEDICAL SUPERINTENDENT.

ISRAEL C. JONES, M. D.

ASSISTANT TO THE MEDICAL SUPT.

J. VERNON SMITH, M. D.

MATRON.

MISS C. A. LANE.

HOUSEKEEPER.

MISS MORAN.

ENGINEER.

EUGENE PUGSLEY.

CHAPLAINS.

REV. A. J. DERBYSHIRE, S. T. B.

REV. T. R. HARRIS, D. D.

CONSULTING PHYSICIANS.

LOUIS A. SAYRE, M. D.,

WM. H. DRAPER, M. D.,

ARCH. M. CAMPBELL, M. D.,

GEO. F. SHRADY, M. D.

CONSULTING GYNEALOGIST.

HENRY D. NICOLL, M. D.

ATTORNEYS AND COUNSELLORS

STEARNS & CURTIS.

OFFICERS AND MEMBERS
OF THE
LADIES' BOARD.

PRESIDENT.

MRS. A. NEWBOLD MORRIS.

VICE-PRESIDENTS.

MRS. NATHANIEL BRADFORD.

MISS MARY L. DEY,

MRS. JOHN W. MUNRO.

TREASURER.

MISS MARY BAYLEY VAN CORTLANDT,
Pelham, N. Y.

SECRETARY.

MRS. GEORGE T. ADEE.

MEMBERS.

MRS. L. BELLONI, JR.,

MRS. GEORGE BEND,

MRS. DAVID W. BISHOP,

MRS. MATTHEW CLARKSON,

MRS. HENRY A. COSTER,

MRS. SAMUEL R. FILLEY,

MRS. MARTIN E. GREENE,

MRS. C. F. MacLEAN,

MRS. DeLANCEY A. KANE,

MRS. A. P. STOKES,

MRS. WILLIAM H. TAILER,

MISS CAMPBELL,

MRS. CORTLANDT B. STARR,

MISS ANITA EVANS,

MRS. RICHARD DELAFIELD,

MRS. ROBERT TEMPLE EMMET.

Special donations to the Ladies' Board received during the past year.

Mrs. John Steward, Jr., - \$25 00

Mrs. R. M. Hoe, - - - 100 00

Mrs. C. Vanderbilt, - - 100 00

Mrs. G. G. Haven, - - 25 00

MARY BAYLEY VAN CORTLANDT, *Treasurer.*

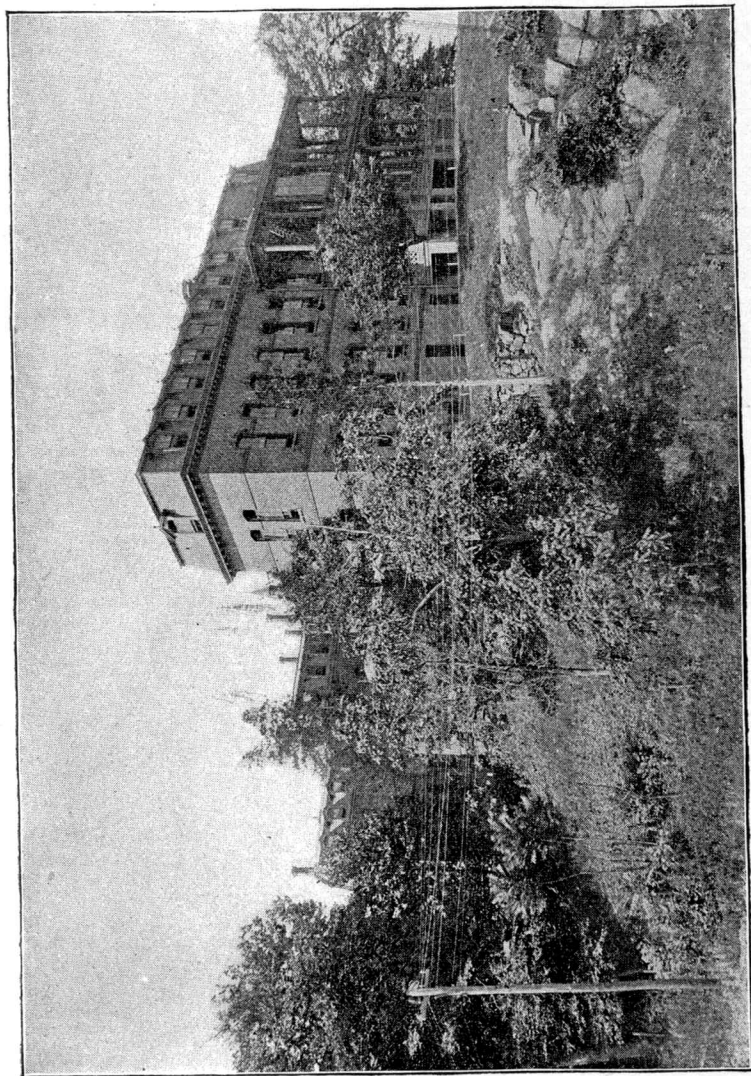

*Home for Incurables.
View of the rear and North end of the Building.*

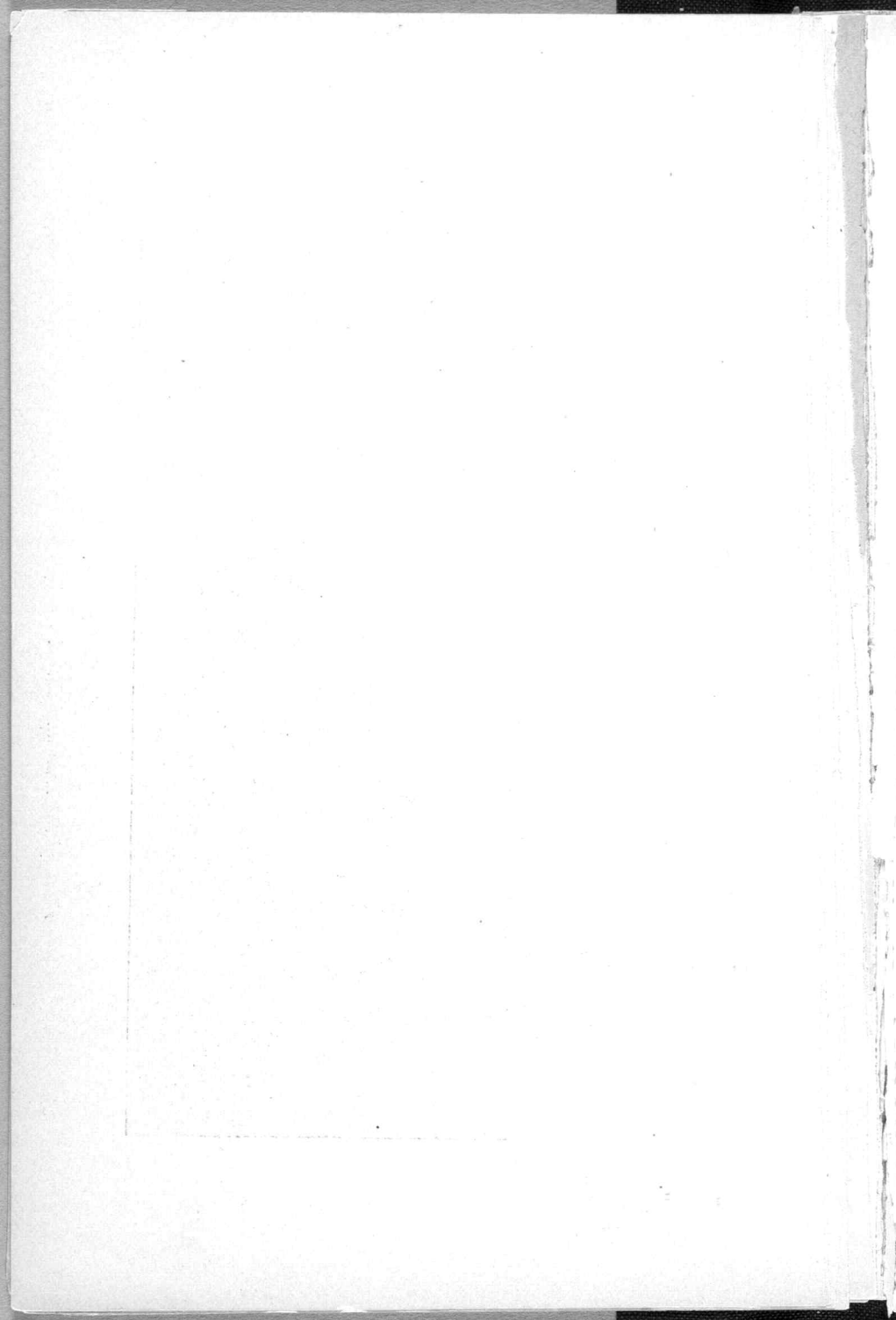

TWENTY-SIXTH ANNUAL REPORT

OF THE

HOME FOR INCURABLES.

The work of the past year shows that the Home has been well maintained in all its departments. Its scope is gradually enlarging, and if the expenses are also increasing from year to year, we feel well assured that its usefulness and the amount of work accomplished are increasing in a still greater ratio.

It was originally founded in response to a long-felt want. All the other hospitals and charitable institutions in and about New York, twenty-five years ago, were for curative purposes only. For those who were *incurable*, there was no place. Such unfortunates had to be taken care of, as best they could, by friends who usually lacked the proper facilities and experience.

This it is that distinguishes this Institution from all others in our community; and it is for the maintenance of this peculiar work that we feel justified, year after year, in commending it to the benevolent, for it is a work that cannot go backward. As far as pay-patients go, it is self-supporting, but it is impossible to confine the work to pay-patients. There are always

a large number whose condition recommends them strongly to our care, whom it is hard to turn away from our doors, and yet who are unable and whose friends are unable to meet the cost of their maintenance, small as this is.

It was a prominent idea in the plans of our original founders, and the same idea has ever since prevailed in our councils, that we must provide not only for those who are able to pay, but also, as far as the means contributed will allow, for such applicants as are wholly or partly without means. Our great prosperity during some years past, has led many to suppose that our endowments are sufficient to provide for all the applicants of this class, and in consequence of this erroneous impression our contribution list has fallen off of late. Thus we are prevented from enlarging our list of free and partly free-patients, so that what has always been one of the chief objects of our work is, in a measure, defeated. And it is for this reason that we again appeal this year, as in years past, to the charitable, that this part of our work may continue to increase, feeling sure that the blessing of God will be upon our work in proportion as we help those who cannot help themselves.

Our present accommodation for patients is about 185, and usually our beds are all filled. At present we have six male patients whose admission has been approved of, but who are still on the waiting list. Our annual expenses are about fifty-five thousand

dollars, while our receipts this year, as will be seen from our Treasurer's Report, are several thousand dollars short of this. Our resources are derived from the pay of patients, from interest on investments, and from the contributions of regular subscribers and others. The legacies occasionally received cannot be directly applied to the running expenses, unless it is so specified in the bequest, but are always invested and the interest only used. The maintenance and repair of our buildings, grounds, etc., are also charged to our regular expense account, except when a special fund is raised for the erection of a new building or some permanent improvement.

As to the general working of this Institution too much praise cannot be accorded to our Ladies' Board, who, during this and many previous years, have managed all the practical details. There are many matters which the Board of Trustees could not very well attend to which are thoroughly looked after by this committee of large hearted and able women. They not only supply the linen room, at an annual cost to themselves of about twelve hundred dollars, but the working of the kitchens, the care of the clothing, the general tidiness and cleanliness of the rooms and wards and many such things are left entirely to their kindly supervision; and how well this is done may be seen by any one who will walk through the buildings. But no one knows, and no one ever will know, the countless little acts of

christian charity and loving care which have brightened the lives and smoothed the dying pillows of many of these poor sufferers.

During the past year Dr. Archibald M. Campbell, who has been connected with the Home from the beginning and has been our regular visiting physician since 1876, has resigned his position, but still continues with us as a consulting physician. We can never sufficiently express our gratitude to Dr. Campbell for the long years of faithful service which he has given us. Dr. Israel C. Jones, who has served us most faithfully and continuously for sixteen years as Superintendent, has been advanced to the post of Medical Superintendent, combining his former duties with those of Dr. Campbell, and being assisted in this work by Dr. J. Vernon Smith. All who are acquainted with the Home and have followed its progress for the larger period of its career, know better than we can here describe how much of its success has been owing to the careful and conscientious labors of Dr. Jones and the co-operation of Dr. Campbell.

During the past year the old laundry, situated immediately in the rear of the main building and immediately over the boilers, was condemned by the Building Department and we were ordered to take it down. It was decided to replace it by a three story brick building, covering the boiler room by a fire-proof floor, thus rendering the whole structure practically fire-proof. In addition to the enlarged

laundry facilities, the upper floor will provide sleeping accommodation for fifteen or twenty nurses and servants, who are now lodged in the main building. This work, with some additions to the laundry apparatus, plumbing, etc., and also some additional fire-escapes ordered by the department to be placed on the main building, will bring the cost up to nearly twenty thousand dollars. It is expected to be ready for occupation in July of this year. It is an improvement that has long been needed; it adds greatly to the safety of all our buildings; and enables us also to devote more space to patients in the main building, now otherwise occupied. It is a large outlay, perhaps, but the call for it was imperative, and it is also a good illustration of the growth of our work and shows the inadequacy of much of the equipment that answered well enough a dozen years ago.

The thanks of the Board of Managers are due to the many friends who have helped us in many ways during the past year, and their various gifts are duly acknowledged in another part of this Report. We cannot help, however, making special allusion to the most thoughtful liberality of Mrs. Anson Phelps Stokes, who during the past Summer furnished a carriage with horses and driver daily for the use of the Institution, so that our infirm and feeble patients could all, in turn, enjoy an occasional drive. This lady has recently had a very comfortable six-seated vehicle built expressly for this purpose and presented

it to the Home, and also defrays the expense of a permanent driver and a team of horses for the season. It is not merely the generosity of such a gift which touches us, so much as the kindly thoughtfulness which has studied out the various requirements of the afflicted, and the best means of relieving the weary monotony of their lives by an occasional healthful diversion.

We have received during the year the very generous legacy of the late Mr. John T. Farrish, amounting to Fifty Thousand Dollars, for investment. Mr. Farrish also founded one of our Free Beds in perpetuity, and for many years he and Mrs. Farrish have been generous givers to the Home.

We have also received from other estates the following legacies: Thomas Hope, \$5,000; Sarah Burr (residuary), \$4,000; Harriet Flint, \$1,776; and Cornelia E. Cairns, \$500. We have also been mentioned in the wills of the late Mrs. Robert L. Stuart, and the late Mr. William Astor. Free Beds in perpetuity have also been established by Mr. Henry F. Spaulding and Mrs. Richard T. Auchmuty.

By the death of Mr. Jacob D. Vermilye, which occurred on the first day of the present year, we sustained a severe loss. Mr. Vermilye became a member of our Board of Managers in 1868, and the following year was appointed Treasurer, in which office he served continuously until 1884, when, partly from the pressure of other duties and partly on

account of failing health, he resigned, but continued as a member of the Board until his death. We all remember his excellent qualities, as a courteous christian gentleman, an upright man of business and a generous giver. During his long and busy life-time, he ranked as one of the ablest financiers of this city, and our own Institution has profited again and again by his sound and conservative advice. At a subsequent meeting of the Board, appropriate resolutions were passed, which are embodied in this Report.

The religious needs of our patients are not neglected, and as will be seen from the report of our chaplains, the Rev. Drs. Derbyshire and Harris. Regular services are held in the chapel, and much spiritual consolation, we can firmly hope, has been given to the sick and the dying.

The detailed work of the year is shown at length in the reports of the Superintendent and others which follow this.

With heartfelt gratitude to our Heavenly Father for all the mercies of the past year, we would again thank all those who have in any way helped us, and as this work not only goes on but grows continually, we hope they will not be weary in well-doing.

FORDHAM, June 11, 1892.

HOME FOR INCURABLES IN ACCOUNT

ANNUAL STATEMENT FOR THE

1891.	
June 11, By Balance in Merchants' National Bank....	\$4,342 98
" " " Central Trust Co., of N. Y....	9,197 42

RECEIPTS.

1892.	
June 11, By Bond and Mortgage paid on account Ella C. Johnson..	\$10,000 00
By Bond and Mortgage paid on account Nutt & McCann..	4,000 00
By Bond and Mortgage paid on account Felix Armstrong..	13,000 00
" Interest on Investments.....	11,522 58
" Board of Patients.....	33,126 72
* " Donations and Legacies.....	67,978 10
" Free Bed in Perpetuity : H. F. Spaulding	5,000 00
" Free Bed in Perpetuity : Mrs. Richard T. Auchmuty..	5,000 00
	\$149,627 40
	\$163,167 80

*Including

Estate, Thomas Hope.....	\$ 4,750 00
Estate, Sarah Burr.....	4,000 00
Estate, Cornelia E. Cairns.....	500 00
Estate, John T. Farish.....	50,000 00
Estate, Harriet Flint.....	1,776 74
	1,776 74

WITH GEORGE SHERMAN, TREASURER.

YEAR ENDING JUNE 11, 1892.

DISBURSEMENTS.

1892.			
June 11,	To Investments in B. & M.....	\$22,500 00	
	“ Garden and Grounds.....	1,172 92	
	“ Fuel and Light.....	5,439 37	
	“ Groceries and Provisions.....	24,884 35	
	“ House Furnishing.....	939 13	
	“ Drugs and Medicines.....	1,859 39	
	“ Printing and Stationery.....	367 40	
	“ Salaries and Wages.....	16,916 46	
	“ General Expense.....	1,399 02	
*	“ Repairs and Plumbing.....	2,329 95	
	“ Annex Building.....	340 81	
		<hr/>	\$78,148 80
	“ Balance in Merchants' Nat. Bank,		\$10,233 57
	“ “ “ Central Trust Co., of N. Y.,		74,785 43
			<hr/>
			\$163,167 80

SUMMARY FOR THE YEAR.

EXPENSES.

House Expenses.....	\$52,978 04
Repairs and Improvements.....	2,670 76
	<hr/>
	\$55,648 80

RECEIPTS.

Interest on Investments.....	\$11,522 58
Contributions to General Fund.....	6,951 36
Board of Patients.....	33,126 72
	<hr/>
	\$51,600 66

Expenses exceed receipts, \$4,048 14

New York, June 10th, 1892.

G. SHERMAN, TREASURER.

Audited and found Correct:

MONTGOMERY H. CLARKSON,	} Auditing Committee.
HENRY M. McLAREN,	

[22]

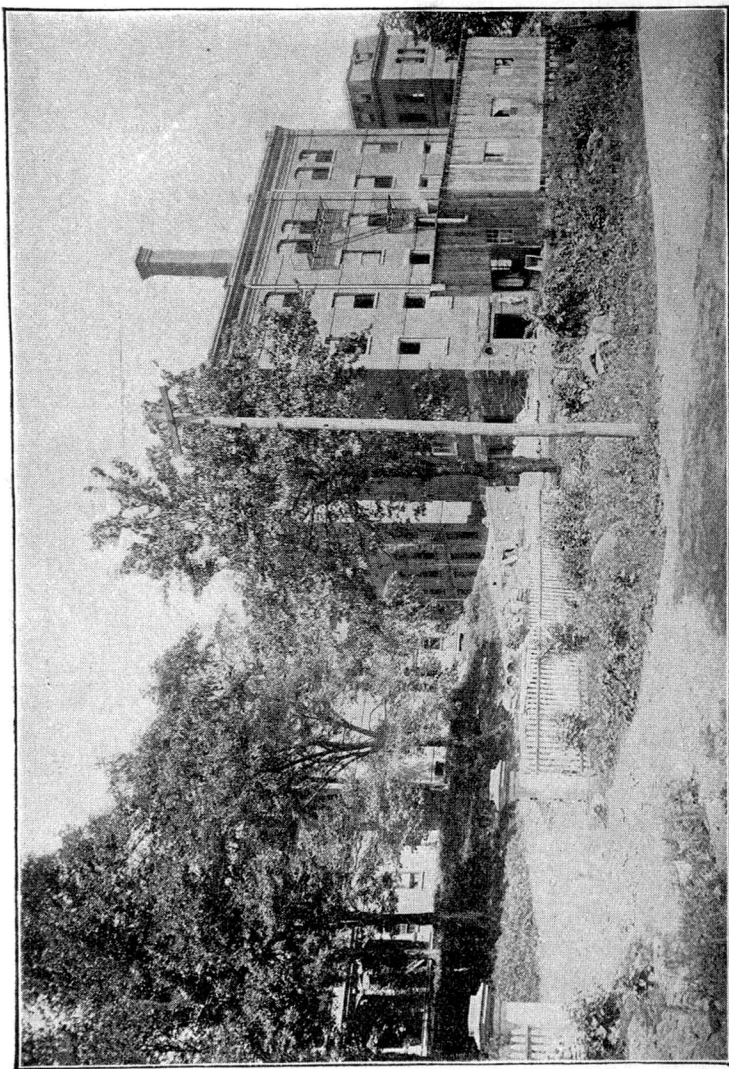

Laundry and Engine Room.

[24]

FREE BEDS IN PERPETUITY.

- | | |
|---|--|
| Mrs. Helen M. Stuyvesant. | Mrs. M. A. Greenough. |
| Mrs. C. M. Van Cortlandt Field. | W. Y. Mortimer, in memory of
his father, Richard Mortimer. |
| Mrs. Louisa M. Gerry. | Peter Goelet Gerry. |
| In Memoriam, Mrs. James J.
Jones, by her children. | "The Benson Bed," Estate of Su-
san Benson. |
| Grace Church, of New York. | Mary V. P. Powers. |
| Frederic de Peyster. | Charles Pratt. |
| Sophia R. C. Furniss. | David Wolfe Bishop, in memory
of his Mother, Mrs. Japhet
Bishop. |
| John T. Farish. | Wm. Waldorf Astor, in memory
of his father, John Jacob. |
| Adrian Iselin, 2 beds. | Abner W. Colgate. |
| Phoebe Ann Thorne, in memory
of her brother, George White
Thorne. | George Sherman, in memory of
his father, Benj. B. Sherman. |
| Anthony Dey, in memory of his
Wife and Mother. | Henry F. Spaulding. |
| Maria M. Flagg, in Memoriam of
her mother, Mrs. A. C. Flagg. | Mrs. R. T. Auchmuty. |
| Miss Florence C. Wolfe Bishop. | |
| Rutherford Stuyvesant. | |

FREE BEDS (Life of Donor).

- | | |
|------------------------------------|--|
| Mrs. Nancy Hart. | Mrs. Maria Zacoby Benhardy. |
| Rt. Rev. Henry C. Potter, D.D. | Wm. L. Smith. |
| Mrs. A. Newbold Morris. | J. Wm. Beekman. |
| Henry F. Spaulding. | Cornelius Vanderbilt. |
| Cortlandt Field Bishop. | Harriet L. Robbins. |
| Cortlandt de Peyster Field, 2beds. | Miss Julia H. Wheeler—in Me-
moriam, Miss E. Anna Butler. |
| James A. Roosevelt. | Miss Anita Evans—in Memoriam
of her two brothers. |
| John L. Riker. | Adrian Iselin. |
| David Wolfe Bishop, Jr. | Geo. G. DeWitt, Jr., Executor of
Theo. DeWitt Legacy, creating
the "DeWitt Bed." |
| Miss Alice Byington. | |
| Wm. A. Williams. | |
| Mrs. W. B. Ogden. | |

LIFE PATIENTS.

- | | | |
|----------------------|--------------------|-----------------|
| Mrs. Christina Crow. | Edwin F. Fosdick. | Elizabeth Hill. |
| Miss C. M. Bingham. | Martha C. Andrews. | Adam Pearson. |
| Geo. W. Ludlum. | Emily J. Elliott. | Sarah W. Davis. |
| Francis E. Arnold. | Miss E. Harnell. | |

REPORT

— OF —

THE MEDICAL SUPERINTENDENT.

The undersigned respectfully submits the following as the Twenty-sixth Annual Report of the Administrative and Medical Department of the Home for Incurables.

On the first day of June, 1891, the whole number of patients in the Home was—males, 84; females, 91; total, 175.

The admissions during the year have been—males, 46; females, 31; total, 77.

The discharges have been—males, 12; females, 14; total, 26.

The deaths during the same period have been—males, 23; females, 20; total, 43.

The number under our care during the year has been—males, 128; females, 124; total, 252.

The number in the Home June 1st, 1892, is—males, 93; females, 90; total, 183.

Of the 252 patients in the Home during the year, 42 were free patients, 11 were life patients, 24 occupied life free beds, and 17 occupied endowed beds. The remainder were in part or entirely pay patients.

Our daily average has been 177. Average time of residence in the Home, 255 days.

Of the 26 patients discharged, 2 were sent out cured, 11 were very much improved, 3 were transferred to asylums for the insane, and 10 were discharged unimproved.

It will be seen by the foregoing that the number of deaths has been less than for several years, the percentage being $17\frac{1}{16}$.

The male side of our House has been full for several months, thus crippling our ability to receive numerous applicants who have applied for admission.

Many of these could not wait for vacancies to occur. Of those who were so situated that they could wait, we have a long list on our book of applications, and we hope to be able to accommodate them within the next month or two, but in the mean time new applications are coming in.

We very much need one more pavilion for the accommodation of worthy and deserving patients. Such a patient we have now waiting for admission; a little fellow, 13 years old, suffering from a broken back, bed sores, etc., shut up in the close confines of a hot and noisy city, waiting anxiously and praying for an opportunity to be received within the walls of our cool, comfortable and quiet Home.

All that is necessary to be done to relieve us of our inability to receive these unfortunate sufferers is for some wealthy lady or gentleman to contribute the amount required for the erection of a new pavilion.

What a grand monument of charity to be named after the doner this would be!

Of the kindness of our Ladies' Board enough can not be said. They are untiring in their visits and works for the good of the Home and the comfort of its inmates.

Mrs. Anson Phelps Stokes has given to the Home an elegant and most comfortable carriage, and the use of a team of horses and driver, to take our invalids out riding. It is scarcely necessary to say that this is one of the greatest aids to the physicians in the care of the class of patients received in our Home.

Our friends, professional and non-professional of the outside world, have been very kind to us during the past Winter, having given us many enjoyable entertainments.

Our new laundry building will be ready for occupancy about the middle of July. When finished, it will be one of the most complete laundries in this city. To our able assistant, Dr. J. Vernon Smith, is due special commendation for his ability as a professional man, and his unswerving fidelity to the discharge of his duties.

With grateful appreciation to the Board of Managers for favors shown us in the past, and in granting requests for promoting the welfare of the Home, and with a most earnest desire that even much

more may be accomplished in the coming year, we remain

Respectfully yours,

ISRAEL C. JONES,
Med. Supt.

CLASSIFICATION OF DISEASES.

Anchylosis of Hip Joint.....	1
Arthritis, Chronic.....	1
Asthma.....	2
Blind from Injuries.....	1
Bulbar Paralysis.....	1
Cancer of Breast.....	1
Cancer of Penis.....	1
Cancer of Throat.....	1
Coxalgia.....	1
Cerebral Atrophy.....	3
Cerebral Tumor.....	1
Cerebral Softening.....	8
Cerebro-Spinal Sclerosis.....	2
Cerebral Tumor, Specific.....	1
Chronic Alcoholism.....	1
Chronic Bronchitis.....	4
Chronic Cystitis.....	1
Chronic Gastritis.....	1
Chronic Myelitis.....	6
Chronic Pericarditis.....	1
Cirrhosis of Liver.....	1
Congenital Paralysis.....	2
Deformity.....	1
Dementia.....	1
Débility.....	7
Dysentery, Chronic.....	1
Epilepsy.....	21
Fracture of Spine.....	3
Gangrene of Feet.....	1

Gonorrhoeal Rheumatism.....	1
Granular Degeneration of Kidneys.....	1
Hemiplegia.....	46
Hysteria.....	2
Hydrocephalus and Paraplegia.....	2
Heart, Valvular Disease of.....	3
Idiocy.....	5
Insanity.....	3
Intestinal Stricture, Artificial Anus.....	1
Locomotor Ataxia, Progressive.....	8
Lupus.....	2
Neurasthenia.....	4
Nephritis, Chronic Diffuse.....	8
Old Age.....	1
Paraplegia.....	13
Paralysis Agitans.....	5
Paralysis, Progressive.....	6
Paresis.....	3
Peripheral Hyperaesthesia.....	1
Pleurisy, Chronic.....	1
Pott's Disease of Spine.....	2
Pott's Disease of Spine and Melancholia.....	1
Phthisis Pulmonalis.....	6
Prostate, Enlarged.....	1
Pseudo, Hypertrophic Muscular Paralysis.....	2
Peripheral Neuritis.....	1
Rachitis.....	3
Rheumatic Arthritis.....	20
Spinal Curvature.....	5
Spinal Sclerosis.....	9
Syphilis, Congenital.....	1
Tuberculosis, General.....	1
Ununited Fracture of the Femur.....	3
Uterine Fibroids.....	1
Varicose Ulcers.....	3

DEATHS.

Bulbar Paralysis—Bronchitis.	1
Cancer of Stomach.	1
Cancer of Throat and Tongue.	1
Cancer of Intestines—Peritonitis.	1
Cerebral Atrophy—Asthenia.	1
Cerebral Tumor—Pneumonia.	1
Cerebral Softening—Senility.	1
Cystitis, Chronic—Asthenia.	1
Chronic Nephritis—La Grippe.	1
Chronic Nephritis—Uraemia.	1
Epilepsy—Cerebral Meningitis.	1
Gangrene of Feet—Septicaemia.	1
General Debility—Senility.	2
Hemiplegia—Asthenia.	3
Hemiplegia—Pneumonitis.	1
Hemiplegia—Apoplexy.	6
Locomotor Ataxia—Unresolved Pneumonia.	1
Myelitis—La Grippe.	1
Osteomalacia—Asthenia.	1
Paralysis, Progressive—Apoplexy.	1
Paraplegia—Cerebral Effusion.	1
Paraplegia—Acute Nephritis.	1
Paralysis Agitans—Diarrhoea.	1
Peripheral Neuritis—Asthenia.	1
Phthisis.	1
Paralysis, Progressive—Heart Failure.	1
Rheumatic Arthritis—Asthenia.	2
Rheumatic Arthritis—Cerebral Effusion.	1
Senility—Pneumonitis.	1
Ununited Fracture—Asthenia.	1
Ununited Fracture—Pneumonitis.	1
Valvular Disease of Heart—Acute Brights.	1
Valvular Disease of Heart—La Grippe.	1

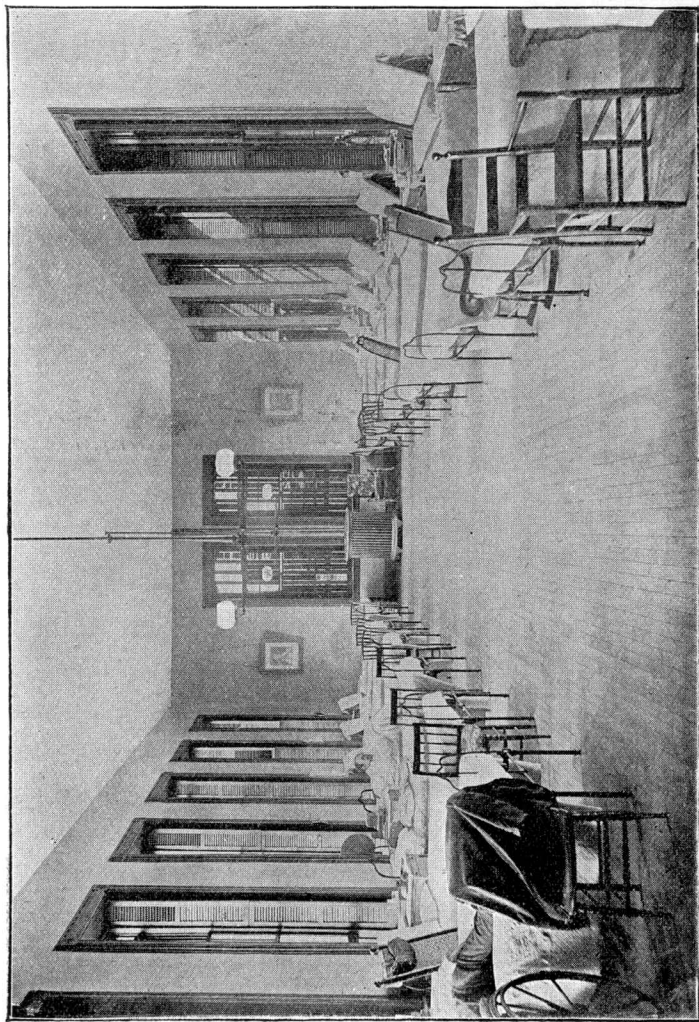

Main Ward.

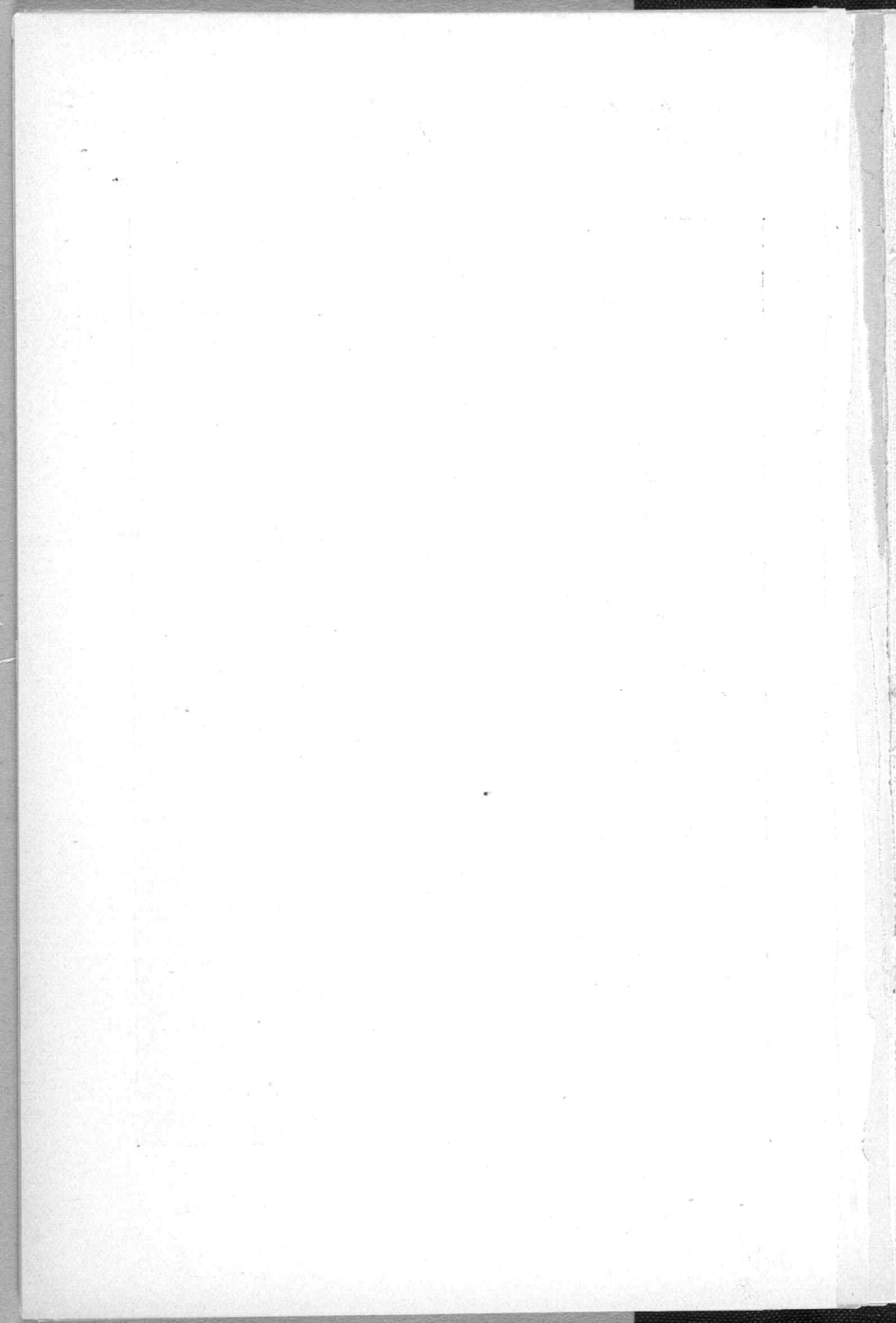

REPORT OF THE CHAPLAINS,

To the Honorable Board of Managers of the Home for Incurables.

GENTLEMEN: It becomes our pleasing duty once more to submit to you our Annual Report as Chaplains of the Home for Incurables. It is a very difficult matter, in a report like this, to give an adequate idea of the nature and results of a work such as this is. Having to do with the moral and spiritual nature of those committed to our care and not with the body, its results are often unknown to man, though well known to God, in whose name and for whose glory we labour, and with whom we all have to do. We have endeavoured to perform our duties with earnestness and zeal, and to bring to these stricken and afflicted ones the inspiring helpfulness and comfort of the Gospel of Christ Jesus, our crucified Lord and Master. From room to room, from ward to ward, from bed to bed, we go, comforting, cheering and strengthening these little ones, in the endurance of their trials, and striving to lift up their minds more and more from earthly to heavenly things. What gracious results have followed upon our labours are known fully to Him, in whose name we are privileged to minister, but we have many

assurances that His blessing has been abundantly bestowed upon our efforts. To Him be all the glory and the praise.

Services have been held in the Chapel every Wednesday, Friday and Sunday throughout the year, unless when sickness has hindered. The Holy Communion has been celebrated in the Chapel monthly, and on all the great festivals of the christian year ; and in private as often as circumstances required. The attendance of the patients at these various services and their interest in them has been increasingly encouraging. Two persons have been baptized. The Burial Office has been read as often as required.

In bringing the report to a close, we desire to express our sincere appreciation of the uniform kindness, courtesy and co-operation of the esteemed Superintendent of the Home, Dr. I. C. Jones, and also to acknowledge the efficient and helpful labours of the Ladies' Board.

All of which is respectfully submitted.

REV. A. J. DERBYSHIRE, S. T. B.

REV. THOS. R. HARRIS, D. D.

Chaplains.

The Managers of the Home for Incurables, Fordham, N. Y., desire to express and place upon record their sincere sorrow upon the loss of their esteemed friend and associate

Jacob D. Vermilye.

Mr. Vermilye became a Manager of this Institution in the year 1868, and in 1869 was elected its Treasurer. He served faithfully and continuously as such until 1884, when in consequence of ill health he was compelled to resign, although he retained his position as Manager until his decease.

Mr. Vermilye, by his good judgment and solicitude for its interests, rendered valuable service to this, as also to kindred charitable institutions, and by his elevated character and courteous manner endeared himself to all with whom he was associated.

Resolved, that the Managers tender their sincerest sympathy to the members of his family in their sad bereavement, and that the Secretary be requested to send to them a copy of the above minutes, also furnish it for publication.

NEW YORK, January, 1892.

DONATIONS FOR 1891-92.

LADIES' COMMITTEE—for June 11th, 1891, \$27.90 for Ice Cream and Cake, 48 yds. Canton Flannel, 50 yds. Chintz, 52 yds. Bandage Muslin, 2 pieces Bed Ticking, 70 lb. Curled Hair, 12 doz. Napkins, 1 piece Dish Toweling, 10 doz. Face Towels, 10 doz. Table Towels, 5 doz. Bureau Towels, 160 Sheets, 1 doz. papers Needles, 6 doz. Safety Pins, 1 doz. papers Pins, 3 doz. pieces Tape, \$17.50 towards Mantel Mirror for parlor, 64 yds. creton, 1 doz. pieces Black Tape, 1 piece Canton Flannel, 1 piece unbleached Muslin, $\frac{1}{2}$ doz. Mattress Needles, 3 prs. Scissors, 50 lb. Hair, 3 doz. spools Black Cotton, 12 doz. Shirt Buttons, 6 balls Darning Cotton, 12 doz. Napkins, 2 pieces Gingham for Nurses' Uniforms, 1 piece Unbleached Muslin, 1 doz. spools Black Linen Thread, 1 piece Red Table Cloth, 1 piece Kitchen Toweling, 1 piece Dish Toweling, 6 doz. spools White Cotton, 24 yds. Unbleached Muslin, 1 piece Canton Flannel, 1 piece Bed Ticking, 1 piece Canton Flannel, 1 piece Cheese Cloth, 1 piece Unbleached Muslin for bandages, 6 doz. spools White Cotton, 1 piece Roller

Toweling, 1 piece Glass Toweling, 24 doz. Towels, 3 dozen balls Cushion Cord, 6 pieces Tape, 1 piece Bed Ticking, 1 piece Bandage Muslin, 1 piece Roller Toweling, 12 doz. small Safety Pins, 135 Bureau Covers, 180 Table Towels, 1 piece Cheese Cloth, 1 piece Creton, 60 Bed Sheets, 60 Pillow Cases, 1 piece Gingham for Uniforms for Nurses, 1 piece Bandage Muslin, 1 piece Unbleached Sheeting, 1 piece Gingham for Uniforms, 1 piece Canton Flannel, 1 Work Basket for Laundry.

MRS. E. T. THROOP—1 box Reading Matter, Pictures, etc., New York Observer every week.

MRS. CHARLES F. MACLEAN—pkge. German papers, 1 bbl. Apples and pkge. Reading Matter, 4 doz. Oranges, bundle Reading Matter and old Linen, 1 Potted Paris Daisy for Easter Sunday, 4 nicely bound Books for Library and pkge. Magazines,

MRS. A. N. MORRIS—\$25 for Ice Cream, 1 4-Burner Chandelier and Globes, $\frac{1}{2}$ doz. pair Socks, 2 pair Pants, 1 Coat, 2 pair Ladies' Shoes, 2 pair Stockings, 1 Shawl, 1 Night Dress, 1 Dressing Sacque, 4 Chemises, Reading Matter and 3 pair Pants, 1 Coat, 2 Vests, 1 Dress Shirt, 3 pair Slippers, 2 pair Shoes, 2 new Shirts, \$5 for Shoes, 4 Night Gowns, 2 Flannel Shirts, 3 pair Socks, 4 Night Dresses, 1 Under Shirt, 1 Shawl, 4 pair Socks, 2 pair Stockings, \$5 for Flowers

for Easter Sunday, 4 Chemises, 1 Dress Shirt, 2 pair Flannel Drawers, 1 pair Trousers, 3 pair Shoes, 3 pair New Shoes, 1 Wrapper, 2 Silk Waists, 2 Cambric Waists, 1 pair Trousers, 1 pair Stockings, 3 pair Shoes, 4 Flannel Shirts, 3 Chemises, pkge. Reading Matter.

MRS. GEO. T. ADEE—2 bbls. Pears, 2 pair Pants, 1 Coat, 1 Vest, 1 Cap, 3 pair Shoes for Men, 3 pair Ladies' Shoes, 1 pair Gloves, pkge. Magazines, 3 pair Trousers, 2 Coats, 1 Vest, 5 pair Drawers, 6 pair Socks, 4 Neckties, 3 Shirts, 2 bbls. Apples, 2 Coats, 2 pair Trousers, 1 Vest, 4 Under Shirts, 2 pair Drawers, 6 Dress Shirts, 14 Collars, 3 pair Shoes.

DR. JOYCE—2 pkgs. Reading Matter.

MRS. F. STOIBER—pkge. Reading Matter.

MRS. ANSON PHELPS STOKES—Use of Landau and Team daily, except Sundays, to take patients out riding during the past Summer. This Summer, Mrs. Stokes has given the Home a most comfortable and easy 3-seat Carriage and use of team of Horses and Driver, 1 large Rug for the parlor, 6 doz. Potted Plants in bloom for the female patients, Xmas Greeting, also regularly, Harper's Weekly, Puck, Outing, Harper's New Monthly Magazine, Scribner's Magazine, The Century, Scientific American, London Illustrated and Life, 6 Curtain Screens, 5 Hassocks and 3 Lap Robes for

the Carriage, Strawberries for the entire House, daily, 2 weeks.

MISS MARY L. DEY—3 doz. Machine Needles, 6 doz. Shoe Strings, 1 piece Cheese Cloth, 1 Down Quilt, paid oculist for examination of eyes of a special patient, 1 piece cresh toweling, 3 coats, 5 Vests, 2 pair Shoes, 3 Chemises, 1 Night Dress, 6 yds. Muslin, bundle old Linen, 1 handsome screen for special case, 1 Suit Clothing, 1 Overcoat.

MR. ANTHONY DEY—1 New Suit Clothing for a special case; on April 30, 1892, gave Officers and Inmates of the Home 48½ qts. Harlequin Cream, and 546 Sponge Cakes.

MR. W. J. BROWN—\$10 towards Mantel Mirror for parlor, 1 bbl. eating Apples for Thanksgiving dinner.

MRS. C. VANDERBILT—pkge. Reading Matter.

MRS. C. D. McCANTINS—1 Book, "A Blessed Chance to Think."

MISS DALE—pkge. Reading Matter.

MRS. E. A. QUINTARD—2 pkges. Reading Matter.

MISS LUCY R. COMFORT—2 Ladies' Wrappers, 1 Smoking Jacket, 1 Overcoat, 1 Dressing Gown, 1 pair Trousers, 2 Coats, 2 Vests, 1 pair Men's Drawers, 5 pair Socks, 3 Dress Shirts, 5 Collars, 1 pair Ladies' Shoes, bundle Reading Matter.

MISS EVANS—2 Coats, 2 Vests.

MISS DALE—pkge. Reading Matter.

MISS MILLER—pkge. Reading Matter.

MEMBERS OF THE BOARD contributed \$22 for clothing for a special patient, and \$20 for a book case.

MR. A. W. COLGATE—8 new Ulsters, and 4 new Winter Overcoats, 2 doz. Fire Pails. Mr. Colgate also sent us from Florida, six 5-lb. cans of Guava Jelly, and three 5-lb. cans Orange Marmalade, 2 Rugs, pkge. Reading Matter.

MRS. D. W. BISHOP—20 bbls. Apples delivered, 7 Night Dresses, also 10 bbls. Apples delivered, 1 Suit Clothing, 1 Ladies' Dressing Gown, 1 Hot Water Bag, 3 Dressing Sacques.

MR. S. A. WEBB—pkge. Reading Matter.

MISS ABBIE HUYLER—pkge. Reading Matter.

MRS. BRADFORD—4 qts. Sauer Kraut, 2 Books for library, *i. e.* The Living World, and Encyclopedia & Gazetteer, Illustrated, 2 large pkges. Magazines, Novels and Illustrated Papers.

MISS S. M. KREEMER—pkge. Reading Matter.

MISS BRIGGS—2 Wrappers, 5 Shirts, 4 Waists, 2 pair Corsets, 4 Night Dresses, 4 Chemises, 3 Flannel Skirts, 2 Flannel Drawers, 5 pair Stockings, 3 pair Worsted Slippers, 1 pair Cloth Slippers, 2 Black Silk Aprons, 3 Ladies' Hats, 4 pair Spectacles, 1 White Sacque.

E. HAYDEN—Books and Magazines.

MISS OLCOTT—pkge. Reading Matter.

MR. HENRY F. SPAULDING — pkge. Novels and Magazines, 1 Smoking Jacket, 1 Flannel Night Robe.

MISS EDITH OLCOTT—pkge. Muslin and Embroidery.

MRS. MATILDA H. WHITE—1 large, beautifully bound Webster's International Dictionary, 1 copy Longfellow's Poems, \$10 to buy Shoes for such patients as require them, 157 Nos. Littell's Living Age, pkge. Happy Hour Magazines, and pkge. English Illustrated Magazines, 1 Gentleman's Dressing Gown, also, through Miss M. L. Dey, 1 Wheel Chair for special patient, 40 Hanks of Worsted.

MR. THOMAS RUTTER—3 large Turkeys for Thanksgiving dinner.

THE CHANCEL CIRCLE OF KING'S DAUGHTERS—Church of the Holy Faith—large Basket of Fruit, &c.

MRS. J. D. VERMILYE—3 Chemises, 2 Night Dresses, 1 Under Waist, 1 bundle old Linen, 3 pair Pants, 5 Coats, 4 Vests, 4 Dress Shirts, 5 Collars, 1 pair Silk Elastic Stockings, 4 pair Shoes, 3 pair Slippers, 1 pair Rubbers, 7 Flannel Shirts, 1 Silk Cap, 3 pair Drawers, 8 Flannel Bands, 9 pair Socks, 1 doz. French Catheters.

MISS FRANKIE SMITH—1 Hat, 2 Flannel Waists, 2 Ladies' Jackets, 2 Calico Skirts, 1 Worsted Skirt, 2 Aprons, 3 Chemises, 1 Lawn Sacque, 1 Night Dress.

MR. GEO. W. LUDLUM—\$25 to buy Canned Preserves.

A FRIEND—1 Silk Hat, 1 Velvet Smoking Jacket, 7 pair Kid Gloves, 6 Ties, 9 pair Socks, 12 Dress Shirts, 3 pair Shoes, 2 pair Artics, 1 Under Shirt, 1 pair Drawers, 6 Collars.

A WELL WISHER—5 Xmas Cards.

MR. J. P. GARNISS—Use of one Coach on Christmas Eve for special calls.

MR. THOMAS OVINGTON—1 large pkge. London Illustrated News.

MRS. A. SCHOEMAN—pkge. Illustrated Papers.

MRS. LOFTUS LOVE—1 Smoking Jacket, Reading Matter, and Daily Paper by mail.

MR. W. J. BROWN—48 cans Corn for Christmas dinner.

UNKNOWN—1 pair Shoes, 3 pair Pantaloons, 1 Coat, 1 Vest, 2 Overcoats.

MRS. J. C. KNOX—pkge. Illustrated Papers, and other Reading Matter.

HOSPITAL BOOK AND NEWSPAPER SOCIETY—large pkge. Reading Matter.

- MRS. C. P. LANE—5 beautifully bound Books for library, and pkge. handsome Cards.
- WOMEN'S AUXILLARY OF ST. PAUL'S PARISH—1 Wrapper, 1 Apron, 1 Jacket, 2 Wrappers, 2 Skirts, 3 Aprons.
- REV. DR. HARRIS—pkge. Harper's and Century Magazines.
- MRS. CLINTON OGELVIE—Books and Magazines.
- MESSRS. B. H. FIELD and A. W. COLGATE—\$5 for Table Covers.
- MR. JAMES H. JONES—2 pair Pantaloons, 4 Flannel Shirts, 10 pair Woolen Socks, 2 Neckties, 1 Suit Clothes, 1 pair Shoes, 1 Dress Shirt, 1 Under Shirt, 2 pair Drawers, 2 pair Socks, 1 pair Trousers, 16 Collars.
- J. A. CHUBBUCK—2 pkge. Century and other Reading Matter.
- MRS. C. KNANER—1 pkge. Magazines.
- MR. THOMAS MCPHERSON—1 doz. Canes.
- MR. HENRY LOBLE—1 Invalid's Wheel Chair.
- A FRIEND—1 doz. years Frank Leslie's Illustrated, very nicely bound. (Have mislaid letter and forgotten name.)
- MR. J. A. HARDY—pkge. Reading Matter.
- A FRIEND—16 Dress Shirts, 2 Flannel Shirts, 5 pair Drawers, 14 Collars, 1 pair Cuffs.

MISS EMMA SCOTT—pkge. Novels and other Reading Matter.

SYMPATHIZING CIRCLE OF KING'S DAUGHTERS of Harlem—2 pkges. Reading Matter.

MRS. M. L. LEE — 1 Spring Mattress, 1 Hair Mattress, 2 Feather Pillows, 1 Feather Cushion, 1 Silk Dressing Gown.

MRS. JOSEPH MAYER—1 Commode Chair.

THE SEWING SCHOOL OF ST. PETER'S PARISH, Westchester—Through Mrs. Thomas Harrington, — $\frac{1}{2}$ doz. Pillow Cases.

MRS. S. L. WARD—22 pair Stockings, 2 Night Gowns, 2 pair Corsets, 3 pair Socks, and large bundle Muslin

MRS. DALE—pkge. Reading Matter.

MRS. D. W. BISHOP—1 Suit Clothes, 1 Derby Hat, 2 Neckties, 2 pair Drawers.

FROM SEWING CLASS—3 Dressing Sacques.

MRS. WETAGE—pkge. Reading Matter.

CHARITY ORGANIZATION SOCIETY—1 N. Y. Charity Directory.

MRS. W. H. TAILER—pkge. Reading Matter.

MISS BARRIE and MISS RANDALL—Box Oranges, distributed by themselves, pkge. Papers, 1 Straw Hat, 1 Cuspadore.

- MRS. J. L. MOTT—1 doz. Potted Hyacinths in bloom for Easter Sunday.
- MR. J. A. HOLDEN—1 pkge. Reading Matter.
- MRS. THOMAS G. MOFFETT—15 pair Socks, 2 Overcoats, 5 pair Trousers, 4 Coats, 4 pair Shoes, 2 pair Rubbers, 2 pair Slippers, 5 Dress Shirts, 4 Under Shirts, 6 pair Drawers, 3 Vests, 11 Collars, 4 pair Gloves, 1 Necktie, 2 pair Cloth Gaiters, 1 Flannel Band, 1 pair Flannel Knee Protectors.
- MRS. GEO. ARENTS—large pkge. Novels for library.
- MR. S. G. BOGERT—1 Suit Clothes, 1 Bath Robe.
- MRS. CLARKSON—1 Silk Dressing Gown, 2 Canton Flannel Skirts, 1 Shawl, 1 Waist, 1 Gingham Wrapper, 2 Lace Caps.
- MRS. JAMES L. STEWART—5 Glasses of Jelly.
- MRS. D. A. KANE—1 bbl. Greens, pkge. Reading Matter.
- MISS LOUISA HALL—pkge. Appleton's Journals.
- MR. J. A. HOLDEN—pkge. Reading Matter.
- MRS. VERNET—pkge. Reading Matter.
- A FRIEND—12 Window Shades.
- MR. LANDRUM MCFARLAND—2 rubber Air Rings.
- MR. JOHN A. AMUNDSON—pkge. Reading Matter.
- MRS. DEAN—2 pair Pants, 1 Coat, 1 Vest.
- MR. J. F. ACKERMAN—1 Wheel Chair, to be used by special case.

MISS S. KREEMER—pkge. Reading Matter.

FROM A FRIEND—large box Books, bound, for library,
box Illustrated Papers.

MR. C. BURNETT—17 Fans.

MRS. HILTON—pkge. Reading Matter.

THE FLEISCHMAN YEAST CO. have very kindly given
us our Yeast for the past year, again.

REV. EDWARD G. PAYSON gave us divine service one
day during the past year.

Among our entertainments during the past year, the
following friends have been very kind to us:
Miss Mamie Janvein and Miss Edith Hirschman,
assisted by Miss Phœbe Bogart, Miss Sadie
Bogart, Miss Effice Curtis, Miss Bessie Pinder
and Miss Flossie Pinder gave us a most enjoyable
entertainment of music and recitations.

Also Miss C. and A. Hall with Miss Holmes, Miss
Wheeler, Mrs. Nash, Miss Monaghan, Mr. Rumbolt,
Miss Beach and Mr. Bownie entertained our
patients most pleasantly.

Also the Home Circle gave us two entertainments:
Mrs. H. A. Topham and friends, Mrs. C. A.
Sterling and friends, Mrs. L. B. Starr and
daughters, Mr. Asa Lemlin and friends.

The young ladies from "The Miss Johnson's Young
Ladies' Seminary" gave us a very pleasant enter-

tainment. Also the Club from Grace Church Parish, West Farms.

Mrs. James Ovens and friends gave us a most delightful entertainment during the Winter. This was followed by Mr. and Mrs. Oliver W. Wren and friends by an entertainment, in compliment to Mr. Harry D. Gale. This was exceeding bright and pleasant, and closed our season in a most enjoyable way.



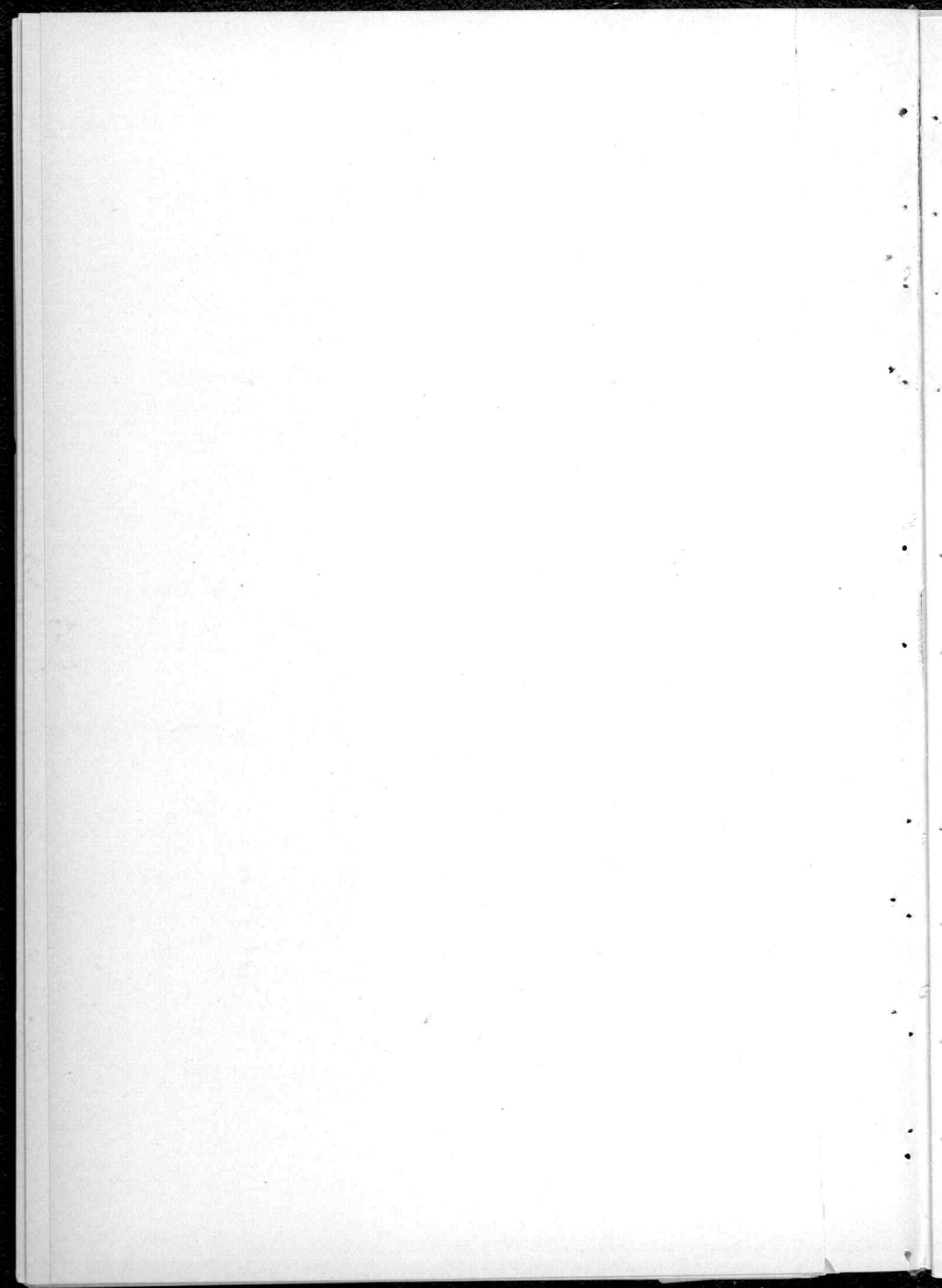

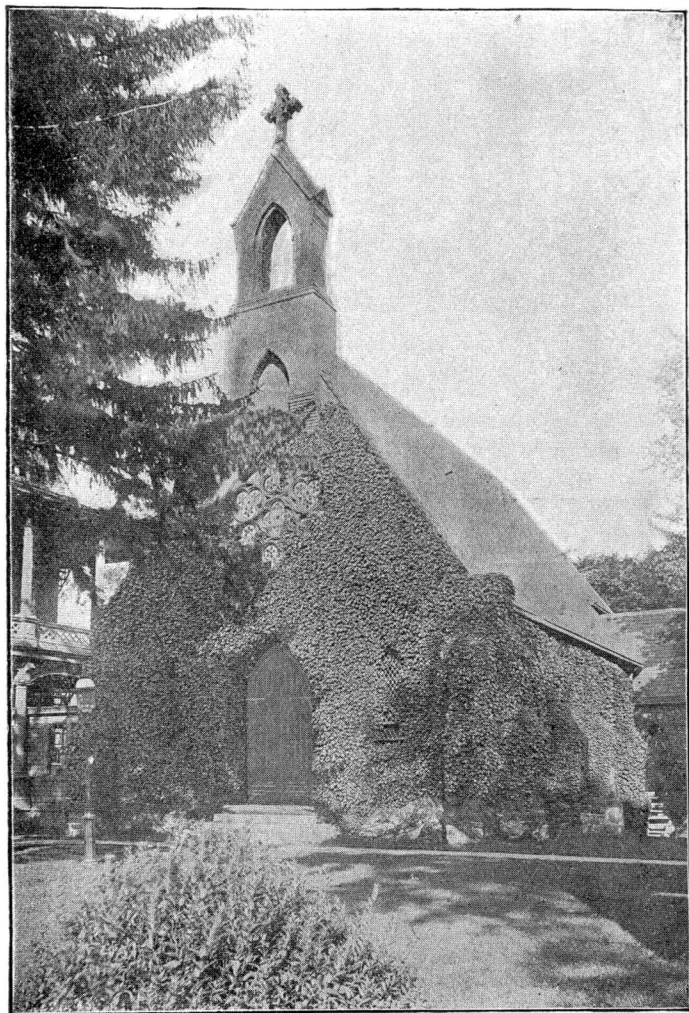

Chapel.

Contributions to the General Fund.

FROM JUNE, 1891, TO JUNE, 1892.

CHURCH COLLECTIONS.

Church of the Incarnation, St. Luke's Com- mittee, - - - -	\$100 00
Grace Church, N. Y., - - - -	42 99
St. Thomas, N. Y., - - - -	300 00
St. Marks Church in the Bowerie, - - - -	40 00

HOSPITAL SATURDAY AND SUNDAY ASSOCIATION.

Designated, - - - -	1 00
Distribution of the undesignated fund	1,969 28

INDIVIDUAL CONTRIBUTIONS.

A. C. & Co., - - - -	20 00
Adams Express Company, - - - -	25 00
Adee, F. W., - - - -	10 00
Aldrich, Mrs. H. D., - - - -	25 00
Appleton, D. & Co., - - - -	10 00
Auchmuty, R. T., - - - -	100 00
Ayer, Frederick F., - - - -	10 00
A friend, - - - -	25 00

Belcher, G. H.,	-	-	-	-	10 00
Babcock, The Misses,	-	-	-	-	10 00
Barnes, Mrs. T. M.,	-	-	-	-	5 00
Barton, O. G.,	-	-	-	-	5 00
Benson, Miss Mary,	-	-	-	-	10 00
Bostwick, J. A.,	-	-	-	-	50 00
Battell, Robbins,	-	-	-	-	5 00
Beach, Sophia E.,	-	-	-	-	5 00
Beach, Emily,	-	-	-	-	5 00
Bettner, Mrs. A. C.,	-	-	-	-	10 00
Bowdoin, G. S.,	-	-	-	-	50 00
Bruce, Miss Matilda W.,	-	-	-	-	50 00
B., D. W.,	-	-	-	-	5 00
Bliss, Mrs. G. T.,	-	-	-	-	10 00
Brooks, Mrs. M. D.,	-	-	-	-	10 00
Brown, M. Bayard,	-	-	-	-	200 00
Cash,	-	-	25.	50	75 00
Communicant, A,	-	-	-	-	10 00
Cammack, Mrs. A.,	-	-	-	-	5 00
Chandler, Mrs. Nathan,	-	-	-	-	5 00
Clark, Geo. A. & Bro.,	-	-	-	-	25 00
Clarkson, Mrs. L.,	-	-	-	-	5 00
Clarkson, M. & H.,	-	-	-	-	50 00
Cochrane, Mrs. W. F.,	-	-	-	-	25 00
Contoit, C. H.,	-	-	-	-	100 00
Cotheal, Alexander I.,	-	-	-	-	10 00
Cox, Harriet Le Roy,	-	-	-	-	25 00
Crane, Mrs. Thomas,	-	-	-	-	20 00

Crane, Albert,	-	-	-	20 00
Crocker, Mrs. G. A.,	-	-	-	10 00
Davies, W. G.,	-	-	-	5 00
de Coppet, H.,	-	-	-	100 00
de Rham, C.,	-	-	-	10 00
de Witt, G. G.,	-	-	-	100 00
Dey, Anthony,	-	-	-	100 00
Dexter, Mrs. Henry,	-	-	-	5 00
Dodge, W. E.,	-	-	-	25 00
Dortic, Mrs. A. A.,	-	-	-	25 00
Dutill, Mrs. E.,	-	-	-	5 00
Depew, Mrs. Chauncey M.,	-	-	-	10 00
Eaton, Cole & Burnham Co.,	-	-	-	10 00
Eno, Amos R.,	-	-	-	50 00
Fahnestock, H. C.,	-	-	-	100 00
Field, Benjamin H., Thanksgiving,	-	-	-	50 00
Field, Mrs. C. de Peyster;	-	-	-	100 00
Fisk, Mrs. J. M.,	-	-	-	10 00
Fry, Mrs. Chas. M.,	-	-	-	10 00
Gerry, Mrs. T. R.,	-	-	-	25 00
Gray, Mrs. J. A. C.,	-	-	-	10 00
Greenwood, Mrs. Mary,	-	-	-	5 00
Gurnee, Mrs. W. S.,	-	-	-	10 00
Hadden, The Misses,	-	-	-	10 00

Hard, Anson W.,	-	-	-	100 00
Hubbard, Mrs. Thos. H.,	-	-	-	10 00
Halstead, Mrs. Pearson,	-	-	-	10 00
Hawk & Wetherbee,	-	-	-	10 00
Hoffman, Dean,	-	-	-	25 00
Hope, Miss Jane,	-	-	-	100 00
H. D.,	-	-	-	5 00
Hodgson, Wm.,	-	-	-	25 00
Huyler, John S.,	-	-	-	50 00
Inglis, Miss,	-	-	-	5 00
Ireland, J. B.,	-	-	-	10 00
Iselin, Adrian,	-	-	-	250 00
Ishan, Mrs. W. B.,	-	-	-	10 00
Insee, S.,	-	-	-	100 00
James, Mrs. D. Willis,	-	-	-	5 00
Jones, James H.,	-	-	-	100 00
Jesup, Morris K.,	-	-	-	50 00
Keene, Mrs. R. H.,	-	-	-	5 00
Kemp, George,	-	-	-	100 00
Keppel, John,	-	-	-	25 00
Keteltas, Mrs. E.,	-	-	-	10 00
Kingsland, Mrs. W. M.,	-	-	-	10 00
Kingsland, Mrs. A. C.,	-	-	-	20 00
Kissam, G. A.,	-	-	-	5 00
Knox, J. M.,	-	-	-	5 00

Langdon, Woodbury G.,	-	-	10 00
Lawrence, Mrs. George N.,	-	-	5 00
Lee, B. F.,	-	-	50 00
Livingston, Mrs. R. E.,	-	-	5 00
Lord & Taylor,	-	-	10 00
Lusk, W. T., M. D.,	-	-	10 00
Maghee, Mrs. Thomas H.,	-	-	5 00
Martin, Bradley,	-	-	10 00
Maurice, Miss M. A.,	-	-	25 00
McLaren, Henry M.,	-	-	10 00
McMullen, Thos.,	-	-	10 00
Merritt, Mrs. Julia,	-	-	200 00
Metcalfe, J. T., M. D.,	-	-	10 00
Mills, D. O.,	-	-	200 00
Mills, Julia (annual Thank-offering),	-	-	10 00
Minturn, Mrs. J. W.,	-	-	10 00
Morgan, Mrs. G. H.,	-	-	25 00
Mortimer, Mrs. W. Y.,	-	-	25 00
M. W. H. H.,	-	-	10 00
Norrie, Mrs. Gordon,	-	-	5 00
Ogden, C. W.,	-	-	10 00
Ogden, Joseph,	-	-	10 00
Osborn, Mrs. W. H.,	-	-	10 00
Parsons, Mrs. Wm. Barclay,	-	-	10 00

Peckham, Mrs. Wheeler H.,	-	-	-	10 00
Penfold, Miss,	-	-	-	10 00
Parsons, Mrs. W. Barclay,	-	-	-	5 00
Parsons, Mrs. John E.,	-	-	-	10 00
Powers, Mrs. Jeannie Turner,	-	-	-	10 00
Remsen, W.,	-	-	-	5 00
Renwick, Henry B.,	-	-	-	50 00
Rhineland, Miss S.,	-	-	-	20 00
Rogers, H. H.,	-	-	-	5 00
Russell, Mrs. H. E.,	-	-	-	10 00
Roosevelt, James A.,	-	-	-	200 00
Sands, Miss Katherine,	-	-	-	10 00
Sackett, Mrs. A. T.,	-	-	-	10 00
Sherman, George,	-	-	-	100 00
Sinclair, John,	-	-	-	10 00
Skidmore, W. L.,	-	-	-	10 00
Sloan, Mrs. Samuel,	-	-	-	5 00
Smith, Wm. Alexander,	-	-	-	50 00
Smith, J. R.,	-	-	-	5 00
Southmayd, Charles F.,	-	-	-	25 00
Stamford Manufacturing Co.,	-	-	-	10 00
Stephens, Benjamin,	-	-	-	10 00
Stewart, Mrs. Lisperard,	-	-	-	10 00
Stickney, Joseph,	-	-	-	10 00
Sturges, Mrs. Jonathan,	-	-	-	5 00
Stuyvesant, A. V. H.,	-	-	-	40 00

Shoenberger, Mrs. J. H.,	-	-	-	10 00
Stewart, David,	-	-	-	50 00
Talmadge, Mrs. Henry,	-	-	-	5 00
Thomas, Mrs. T. G.,	-	-	-	5 00
Thorne, Miss Phoebe Anna,	-	-	-	25 00
Tiffany & Co.,	-	-	-	25 00
Townsend, Mrs. W. H.,	-	-	-	5 00
Toucey, Mrs. J. M.,	-	-	-	10 00
Van Ingen, Mrs. E. H.,	-	-	-	10 00
Vitasse, Miss Louise,	-	-	-	38 09
Von Hoffman, L. & Co.,	-	-	-	50 00
Von Post, H. C.,	-	-	-	10 00
Voorhees, W. W. L.,	-	-	-	5 00
Wheelock, Dr. G. G.,	-	-	-	5 00
Whitney, Mrs. Wm.,	-	-	-	5 00
Work, Mrs. J. H.,	-	-	-	5 00
White, Mrs. Matilda H.,	-	-	-	50 00
Woodward, F. F.,	-	-	-	10 00
Woodward, Mrs. F. F.,	-	-	-	5 00
Willets, R. R. and wife,	-	-	-	5 00

LEGACIES.

Estate, Thomas Hope,	-	-	\$4,750 00
Estate, Sarah Burr,	-	-	4,000 00
Estate, Cornelia E. Cairns,	-	-	500 00

HOME FOR INCURABLES.

59

Estate, John T. Farish,	-	-	50,000 00
Estate, Harriet Flint,	-	-	1,776 74

FREE BEDS IN PERPETUITY.

Henry F. Spaulding,	-	-	\$5,000 00
Mrs. Richard T. Auchmuty,	-	-	5,000 00
Total amount of contributions applicable for the support of Free Patients,	-	-	6951 36

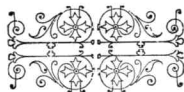

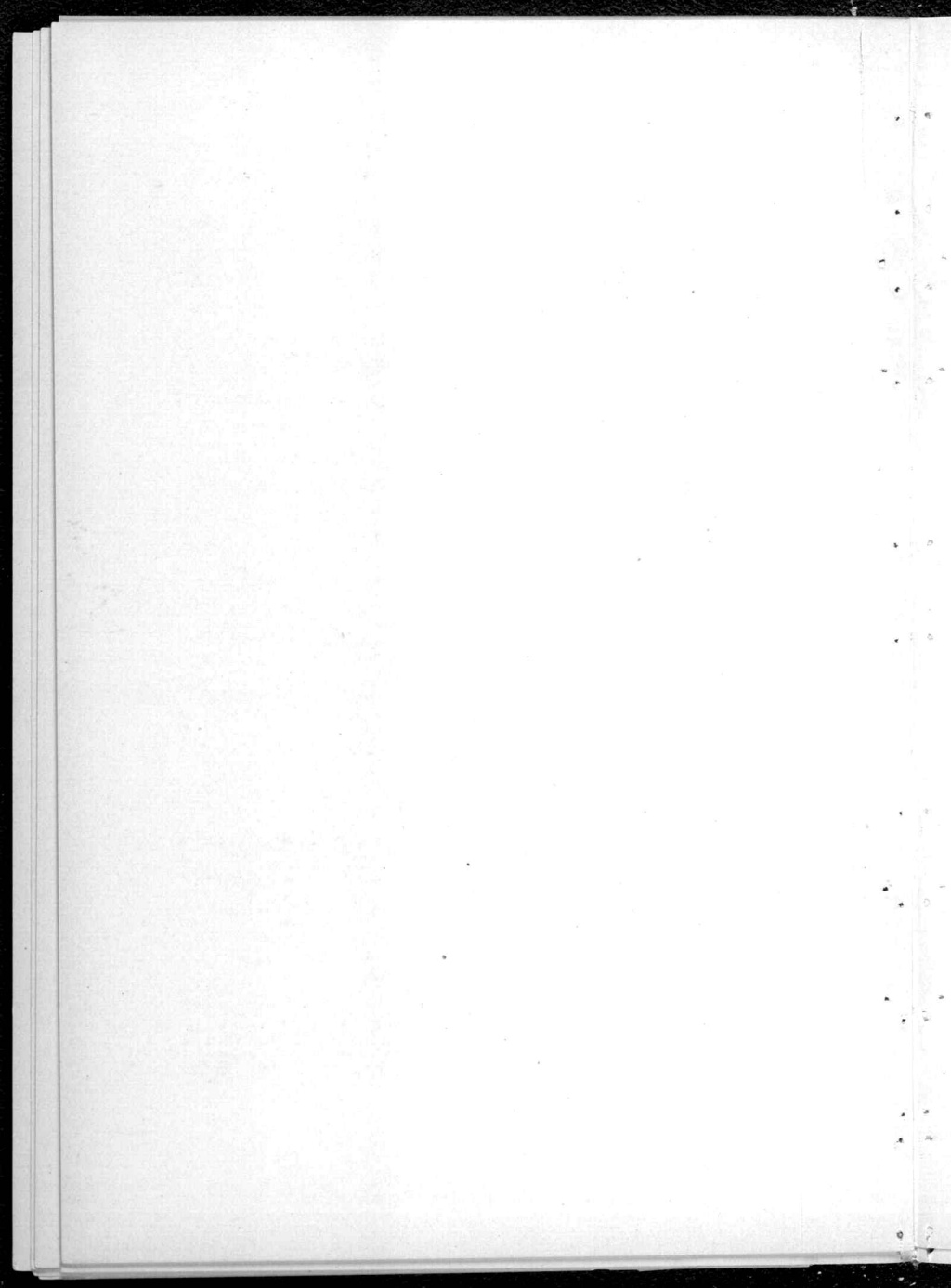

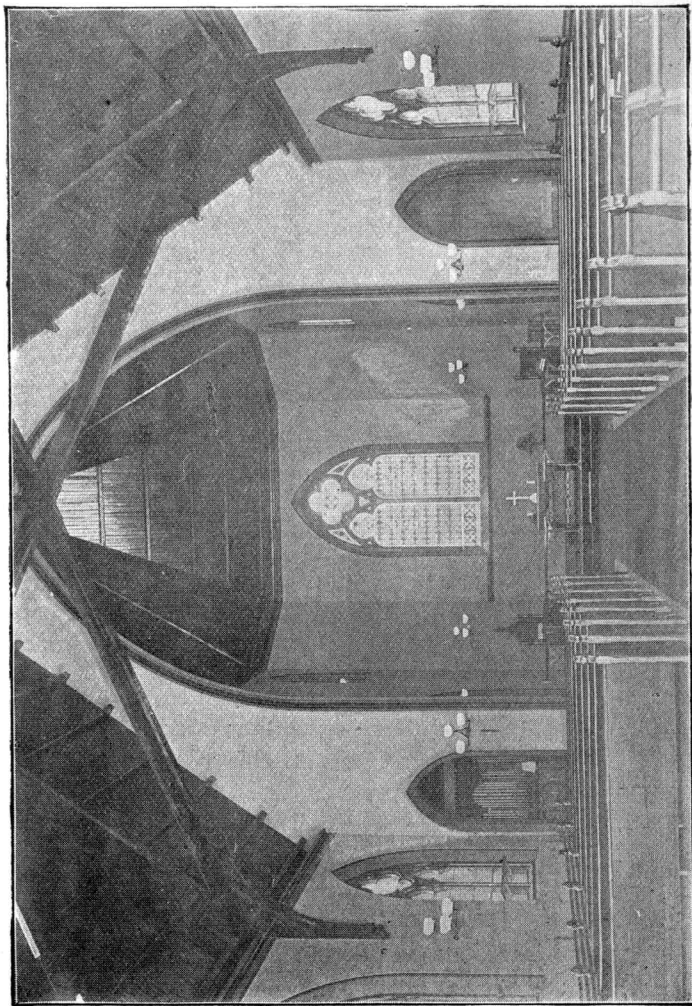

Interior of Chapel.

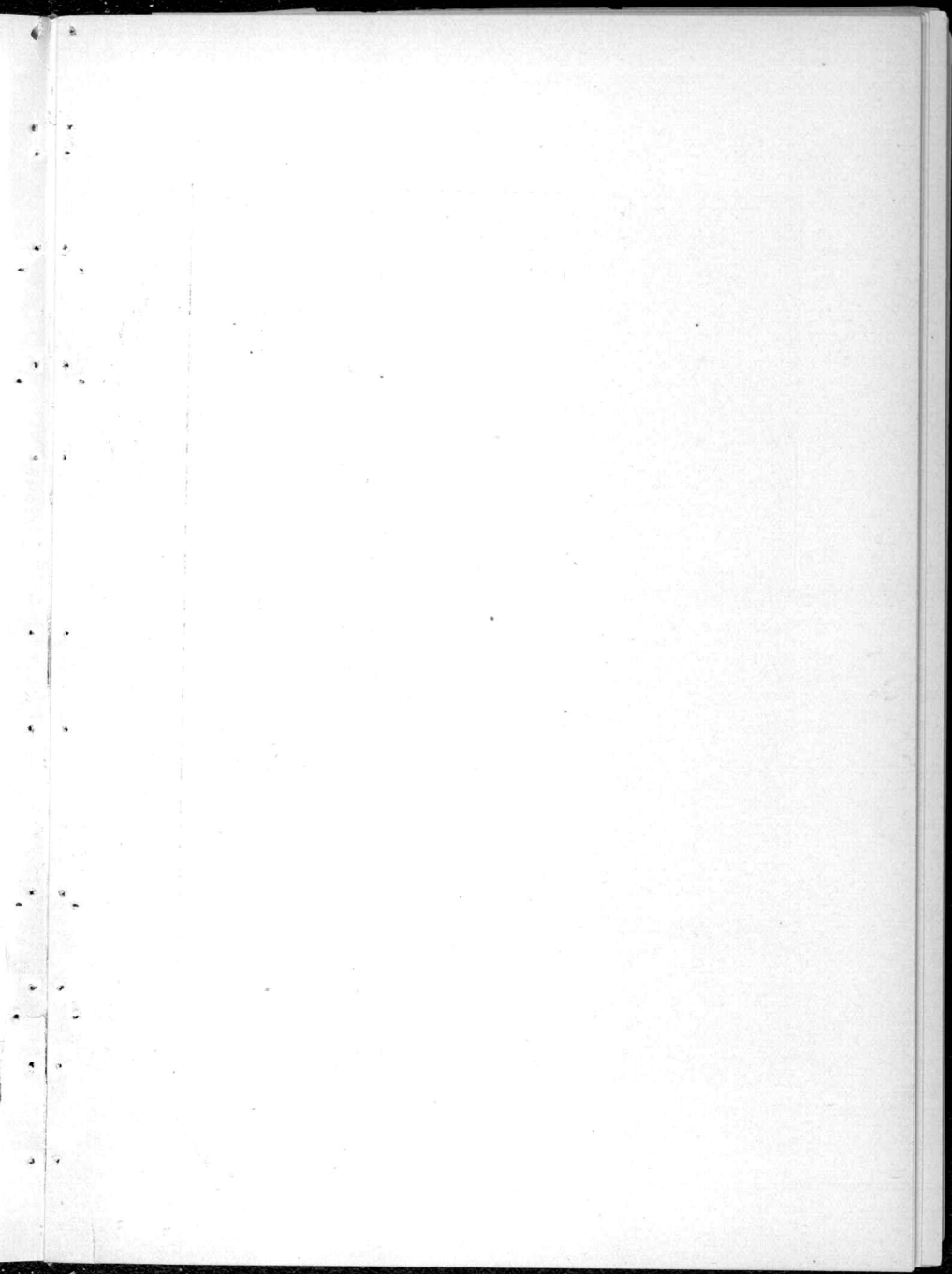

PATRONS.

BY THE PAYMENT AT ONE TIME OF FIVE
HUNDRED DOLLARS.

Appleton, Wm. H.,	*Faile, Thomas Hall,
*Astor, J. J.,	*Farish, John T.,
*Astor, Wm. B.,	Farish, Mrs. John T.,
*Aymar, Benjamin,	Field, Benjamin H.,
Barbey, Henry I.,	*Field, Mrs. C. M. Van C.,
*Bishop, Mrs. J.,	*Freeborn, James F.,
Booth, Edwin,	Gerry, Mrs. Louisa M.,
Bostwick, J. A.,	Goodridge, Mrs. Frederic,
Brooks, John,	Groesbeck, David,
*Bridge, John,	Greene, Martin E.,
*Caswell, John,	Greenough, Mrs. M. A.,
*Clark, R. S.,	*Hoe, Richard M.;
Comstock, Cath. A. C.,	*Hoffinan, S. V.,
*Crane, John J.,	Iselin, Adrian,
*de Peyster, Frederic,	James, D. Willis,
*Dressler, Miss Agnes,	Jesup, Morris K.,

-
- | | |
|-------------------------|----------------------------|
| *Livingston, Robert J., | *Sherman Benjamin B., |
| *Lockwood, Legrand, | *Spencer, Mrs. C. L., |
| Morris, A. Newbold, | Spaulding, Henry F., |
| *Niblo, William, | *Spies, Mrs. Adam W., |
| Pyne, Mrs. Percy R., | *Spies, Mr. Adam W., |
| *Randolph, Franklin F., | *Stewart, Mrs. Cornelia, |
| Raynolds, C. T., | Stevens, Frederic W., |
| *Rhineland, Wm C., | *Stuyvesant, Mrs. Helen, |
| Roosevelt, James A., | Thorne, Miss Phœbe Anna, |
| Roosevelt, W. Emlen, | *Vanderbilt, W. H., |
| *Rose, Chauncey, | *White, Eli, |
| *Rose, Henry, | *Wolfe, John David, |
| | *Wolfe, Mrs. Catharine L., |

*Deceased.

LIFE MEMBERS.

BY THE PAYMENT AT ONE TIME OF ONE
HUNDRED DOLLARS.

- | | |
|--------------------------|--------------------------|
| *Astor, William, | *Brewster, Seabury, |
| *Aspinwall, William H., | *Brown, Stewart, |
| *Aspinwall, Lloyd, | Bronson, Miss Mary, |
| Auchmuty, R. T., | *Brown, James M., |
| Aymar, Miss E. | *Brown, James, |
| Booth, Edwin, | Bruce, Miss M. W., |
| Babcock, Samuel D., | *Bruen, A. M., M. D., |
| *Bates, Martin, | *Burr, Miss, |
| Brown, M. Bayard, | *Carey, John, Jr., |
| Beers, Abner, | *Cary, Wm. F., |
| Bell, Gordon Knox, | *Chamberlain, Wm. L., |
| Bishop, Cortlandt Field, | Clarkson, Montgomery H., |
| Bishop, David Wolfe, | Clarkson, Miss Lavinia, |
| Bishop, Mrs. D. W., | *Clark, R. S., |
| Bishop, D. W., Jr., | Colgate, Abner W., |
| Bonner, Robert, | Contoit, C. H., |
| Bostwick, J. A., | Guion, William H., |
| Bostwick, Mrs. J. A., | *de Peyster, James F., |
| *Bruce, Geo. W., | *Cossitt, Frederic H., |
| *Corning, Hanson K., | *Curtis, Cyrus, |
| Bradford, William H., | *Cunard, E., |
| Bradford, Mrs. W. H., | |

-
- | | |
|----------------------------|--------------------------|
| *DaCosta, Charles M., | *Freeborn, J. F., |
| Dash, Bowie, | *Furman, John M., |
| de Coppet, H., | *Green, John C. |
| Delano, F. H., | *Gardner, John R., |
| de Peyster, Miss M. E., | *Garner, Thomas, |
| *de Peyster, Miss M. J., | Gautier, J. H., |
| de Witt, G. G., | Gibbs, Mrs. Theodore K., |
| Dey, Anthony, | Goodwin, J. J., |
| Dey, Mary L., | *Grosvenor, Mrs. M. A., |
| Dey, Richard Varick, | *Griswold, Mrs. Jane E., |
| Dickey, Charles D., | *Grant, Oliver de F., |
| Dickie, Mrs. E. P., | Greene, Mrs. M. E., |
| *Dickie, E. P., | Gray, Horace, |
| *Dockstader, G. A., | *Guion, S. B., |
| *Dows, David, | *Hall, Valentine G., |
| Duncan, William Butler, | Hard, Anson, W., |
| Dunham, P. R., | Harison, Miss Frances L. |
| Fahnestock, H. C., | *Harison, J. Champlin, |
| *Farish, John T., | Hamersley, J. Hooker, |
| Farnum, Mrs. M. E., | *Hamersley, John W., |
| Field, Mrs. C. de Peyster, | Hamersley, Helen Reade, |
| Field, Cortland de P., | Heath, Mrs. Wm., |
| *Field, Mrs. C. M. Van C., | Hoe, Mrs. R. M., |
| *Field, Hickson W., | Hoffman, A. T., |
| *Field, Hickson W., Jr., | *Hope, Thomas, |
| Fish, Hon. Hamilton, | Hope, Jane, |
| Fish, J. D., | Hubbard, Frederick, |
| *Flagg, Maria M., | Humphreys, E. W., |
| Fowler, Mrs. C. L., | Humphreys, Solon, |

Huntington, D.,	*Livingston, Mrs. R. J.,
Huntington, Mrs. C. P.,	Lohnsted, Catharine,
Inslee, S.,	*Lottimer, William,
Iselin, Adrian,	Lorillard, George L.,
Iselin, Adrian, Jr.,	Lorillard, L. L.,
*Iselin, John A.,	*Ludlow, E. H.,
*Irving, Rev. P. P.,	Marshall, Charles H.,
*Jackson, George R.,	McLane, Allen,
Jay, William,	McLane, John,
Jennings, Miss Annie,	*McCollum, George W.,
*Jones, George,	Morgan, J. Pierpont,
*Jones, J. Q.,	McLean, Mrs. Chas. F.,
*Jones, Mary S.,	McClure, Mrs. G.,
*Jones, Mrs. James J.	*McCullough, John,
Jones, James H.,	*Matthews, Edward,
Kemp, George,	*Maurice, J. R.,
Keney, Walter,	Meritt, Mrs. Julia,
Kennedy, John S.,	Mills, D. O.,
King, A. Gracie,	*Morgan, George D.,
*Lee, B. F.,	*Mortimer, Richard,
Lee, B. F., Jr.,	*Mortimer, W. Y.,
*Lees, James,	Morton, Hon. Levi P.,
*Lenox, James,	Morris, Mrs. A. Newbold,
Libbey, Mrs. Elizabeth,	Morris, Benjamin C., Jr.,
Libbey, William,	Munn, O. D.,
Libbey, Wm., Jr.,	Newcombe, Mrs. J. L.,
Libbey, Jonas M.,	*Norrie, Adam,
Libbey, Frederic A.,	Ogden, Mrs. W. B.,
Livingstone, Catharine L.,	Paton, William,

-
- | | |
|------------------------------|--------------------------|
| *Pepoon, Mrs. Marshall, | Sherman, George, |
| *Penfold, Edmund, | *Shoenberger, J. H., |
| *Petit, Edward, | Shoenberger, Mrs. J. H., |
| *Phelps, Royal, | *Stuart, Robert L., |
| *Phelps, I. N., | *Stewart, David, |
| Phoenix, Lloyd, | *Sheafe, J. F., |
| *Prime, Frederic, | *Stevens, Horatio Gates, |
| Pollock, Thomas C., | *Stokes, James, |
| Pollock, Emma H., | Smith, Mrs. Ann E. F., |
| Pool, John H., | Spaulding, Henry F., |
| Potter, Alonzo, | Spaulding, Mrs. H. F., |
| Potter, Rt. Rev. H. C. D.D., | Sidell, Emeline, |
| Powers, Mrs. Wm. P., | Smith, Wm. Alexander, |
| Powers, Wm. P., | Sheldon, T. B., |
| Pyne, Percy R., | *Swan, Caleb, |
| Pyne, Moses Taylor, | Spencer, Lorillard, |
| Phoenix, Phillips, | Skeel, Roswell, |
| Pyne, Mrs. Percy R., | *Sampson, Joseph, |
| Quintard, E. A., | Scott, Wm. H., |
| *Rhineland, Wm. C., | Spaulding, Kate B., |
| Riker, Samuel, | Stearns, James S., |
| Riker, W. S., | Stott, Frank H., |
| *Riker, D. S., | Stevens, Frederic W., |
| Riker, J. L., | Stokes, Anson Phelps, |
| *Roach, John, | *Stuart, Mrs. Robert L., |
| *Roosevelt, C. V. S., | Thorne, Miss Phœbe Anna, |
| Roosevelt, James A., | Tailer, W. H., |
| Roosevelt, W. Emlen, | Tailer, Mrs. W. H., |
| *Russell, Archibald, | Tracy, J. F., |

*Tuckerman, Lucius,	*Watson, William,
Vyse, Thomas A., Jr.,	Whitney, A. R.,
Vyse, Mrs. Eliza,	Willis, John,
Vanderhoof, E. W.,	*Wilkins, Gouverneur M.
Van Beuren, Mrs. M. S.,	Wilkins, Mrs. Catharine,
*Von Horne, Mrs. J. P.,	*Williams, Stephen C.,
Vanderbilt, Cornelius,	Winthrop, Robert,
Van Hoffman, L.,	Wyman, John H.,
Weil, Mrs. Henry	*Young, Henry,
Wood, William,	*Zabriske, C. A.,
*Wetmore, Samuel,	Zabriskie, Sarah,

* Deceased.

ANNUAL SUBSCRIBERS.

TWO HUNDRED AND FIFTY DOLLARS.

Adrian Iselin.

ONE HUNDRED DOLLARS.

Auchmuty, R. T.,	Hemp, George,
Contoit, C. H.,	*Maurice, J. R.,
De Coppet, H.,	Mills, D. O.,
*Dockstader, G. A.,	Roosevelt, J. A.,
*Farish, J. T.,	*Stuart, Mrs. R. L.,
Hope, Jane,	Sherman, George,
Huntington, Mrs. C. P.,	Shoenberger, Mrs. J. H.

FIFTY DOLLARS.

*Brown, James M.,	*Roosevelt, Alfred,
Clarkson, M. & H.,	*Rose, Mrs. Henry,
Lee, B. F.,	Smith, Wm. Alexander,
Merritt, Mrs. Julia,	*Stewart, David,
Renwick, Henry B.,	Von Hoffman, L.

FORTY DOLLARS.

Stuyvesant, A. V. H.

TWENTY-FIVE DOLLARS.

Adams Express Co.,	*Clark, R. S.,
Aldrich, Mrs. H. D.,	Clark, Geo. A. & Bro.,
Bowdoin, G. S.,	Douglas, W. P.,
Butterfield & Co., Fred'c,	*Ferguson, Edward,

*Ferguson, Miss,	Morris, Henry Lewis,
Goodwin, J. J.,	*Mortimer, W. Y.
*Grosvenor, Mrs. M. A.,	*Platt, Samuel R.
Haven, Mrs. G. G.	Renwick, James,
Hoffman, Rev. E. A.,	*Schieffelin, H. M.,
*Irvin, Richard,	*Schieffelin, R. L.,
Kipp, Isaac L., M. D.,	Southmayd, C. F.,
Lorillard, P. & Co.,	Tiffany & Co.,
Maurice, Miss M. A.,	*Vanderpoel, Mrs. A.
*McKim, John H.,	*Wyman, Mrs. H. D.

TWENTY DOLLARS.

Arnold, Constable & Co.,	*Rhineland, Miss Julia M.
	*Bogert, Mrs. H. K.

FIFTEEN DOLLARS,

Dortic, A. A.,	Prime, Miss Mary R.,
Lee, W. H. L.,	Sinclair, John.

TEN DOLLARS.

Appleton, D. & Co.,	DeForrest, Mrs. G. B.,
Ayer, F. F.,	de Peyster, F. J.,
Babcock, The Misses,	Dows, Mrs. David,
Barton & Whittemore,	*Edson, Tracy R.,
*Belcher, G. E., M. D.,	Eaton, Coles & Burnham Co.
Bettner, Mrs. A. C.,	Fiske, Mrs. Josiah M.
*Betts, C. Wyllis.	Fry, Mrs. Charles M.,
B., D. W.,	Gray, Mrs. J. A. C.,
*Cisco, John J.,	Gurnee, Mrs. W. S.,
Cox, James S.,	Hadden, The Misses,

*Halstead, P. S.,	Moore, W. H. H.,
*Halsted, Jacob,	McLaren, H. M.,
Harding, Colby & Co.,	*Metcalf, Mrs. J. T.,
Harper, Mrs. J. W.,	Ogden, C. W.,
*Havemeyer, F. C.,	Osborn, Mrs. W. H.,
Hawk & Wetherbee,	Parsons, Mrs. John E.,
H., D.,	Peckham, Mrs. Wheeler H.,
Ireland, J. B.,	*Pott, Francis,
Isham, Mrs. W. B.,	*Prime, Frederic,
Jesup, Mrs. Morris K.,	Sackett, Mrs. A. T.,
Keteltas, Mrs. E.,	Sands, Miss Katherine,
*Kingsland, A. C.,	*Schwab, G.,
Kingsland, Mrs. A. C.,	Skidmore, W. L.,
Kissam, G. A.,	Stewart, Mrs. Lispenard,
Kneeland, Miss Adele,	Stamford Mfg. Co.,
Lord & Taylor,	*Titus, James H.,
Martin, Bradley,	Van Post, H. C.,
Mills, Miss Julia,	*Weed, Hon. Thurlow,
*Minturn, Mrs. A. M.,	Work, Mrs. J. H.,

FIVE DOLLARS.

Barnes, Mrs. T. M.,	Cotheal, Alexander I.,
Barton, O. G.,	Cutting, Mrs. R. L.,
Battell, Robbins,	Davies, W. G.,
Beach, Miss Sophie E.,	Dexter, Mrs. Henry,
Beach, Miss Emily,	Drisler, Prof. H.,
Chandler, Mrs. Nathan,	Dutilh, Mrs. E.,
Clarkson, Mrs. L.,	*Gordon, S. T.,
Clarkson, Miss Emily J.,	Greenwood, Mrs. M.,

*Gibson, Mrs. Isaac,	M. W.,
Hinrichs, C. F. A.,	Nesbitt, Miss S. M.,
*Hutchinson, Mrs. M. A.,	Nesbitt, Mrs. George F.,
Inglis, Miss,	Remsen, Mrs. W.,
James, Mrs. D. Willis,	Rogers, Henry H.,
Kernochan, J. Frederic,	Sloan, Mrs. Samuel,
Kessler & Co.,	*Smith, Henry,
Keene, Mrs. R. H.,	Smith, J. R.,
Knox, J. M.,	Thomas, Mrs. Dr. T. G.,
Lawrence, Mrs. G. N.,	Toucey, Mrs. J. M.,
Leavitt, Mrs. H. S.,	Townsend, Mrs. W. H.,
*Livingston, Mrs. Clermont,	Vanderpoel, Mrs. A. J.,
Livingston, Mrs. R. E.,	Voorhees, W. W. L.,
Lusk, W. T., M. D.,	Wheelock, Mrs. Alice T.,
Maghee, Mrs. T. H.,	*Whitlock, D. B.,
McMullen, Thomas,	Whitney, Mrs. W.,
*Mintford, Mrs., T.,	Wilde's Sons, Samuel,
	*Wright, W. W.

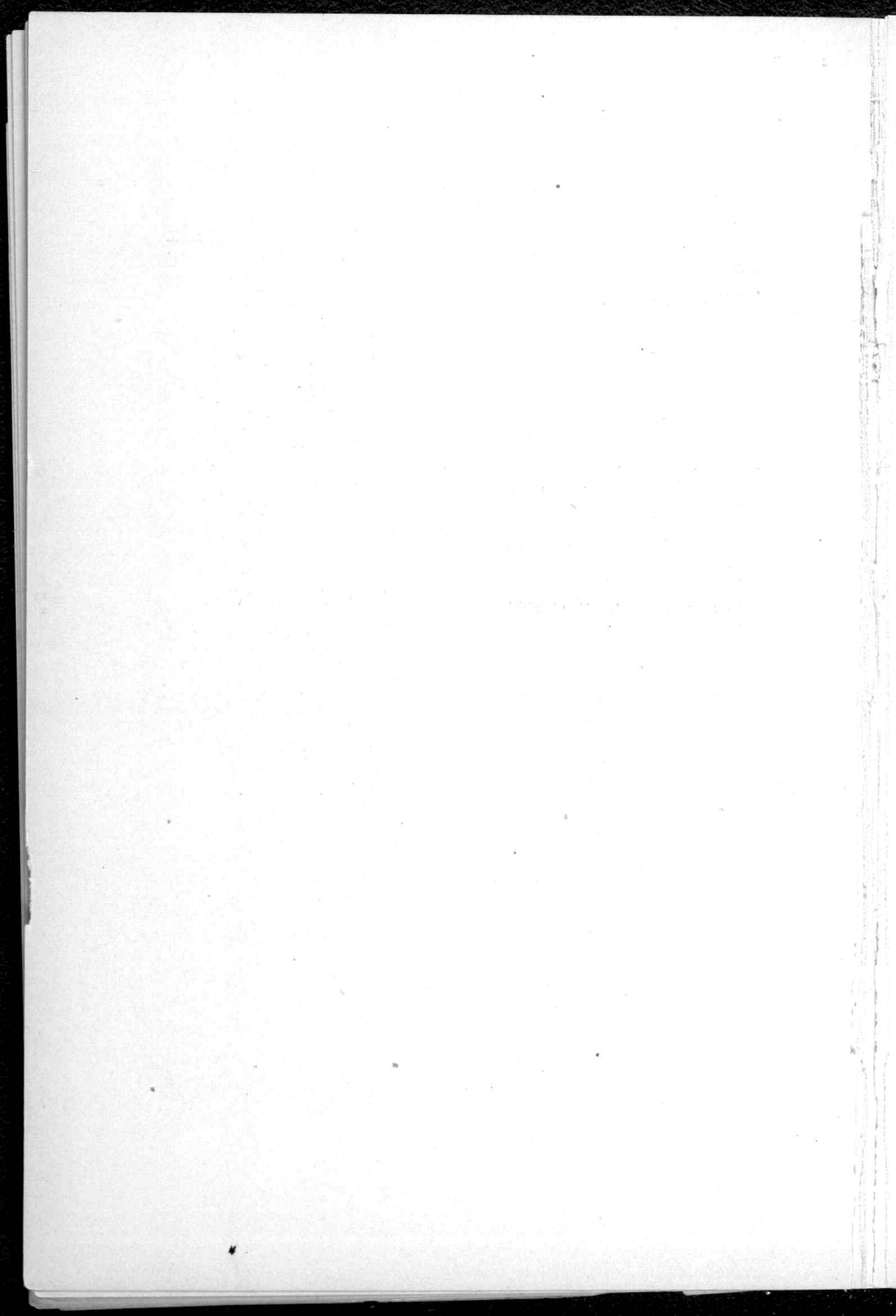

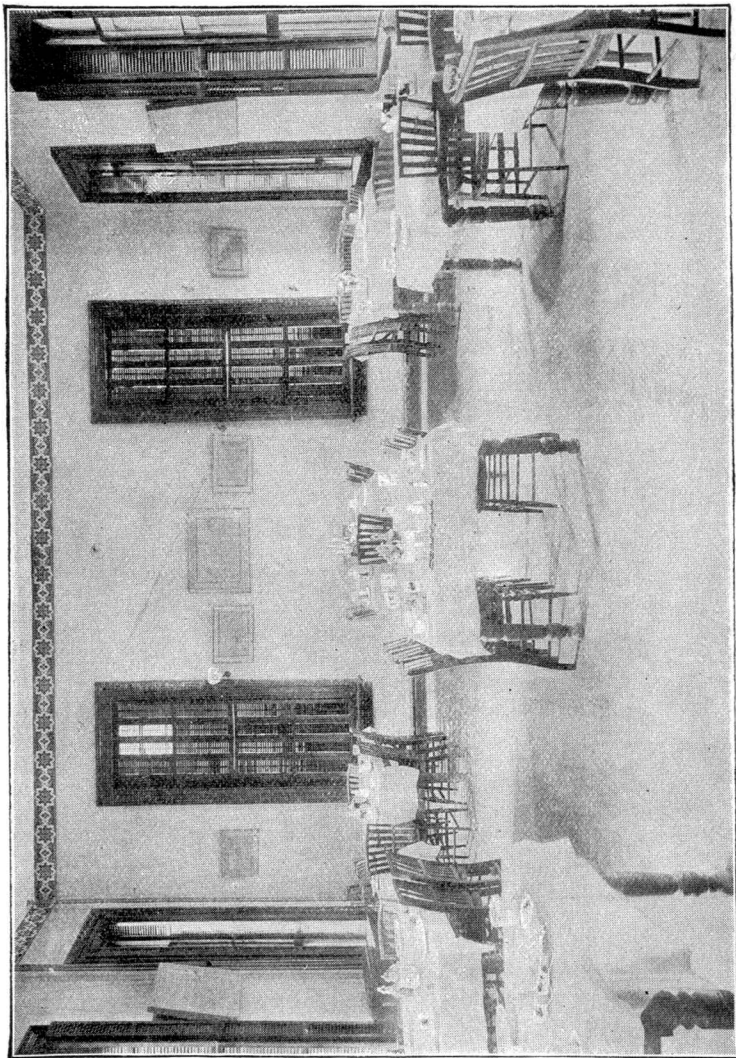

Dining Room.

THE MANAGERS
OF THE
"HOME FOR INCURABLES"

HAVE AIMED TO MAKE IT WHAT ITS NAME IMPLIES,
A "HOME" FOR THAT LARGE CLASS OF
SUFFERERS WHOSE DISEASES ARE
PRONOUNCED INCURABLE.

While the persons themselves, though in many instances quite poor, are, in refinement, education and social position, and, above all, religious character, so far removed from the pauper class that no Christian mind can for a moment bear the thought of dismissing them to the public charities.

Of such patients, some are received and provided for gratuitously, their support becoming a charge upon the resources of the Home ; while others are paid for either by their friends or from their own means—the usual charge being \$7 per week, though a higher rate is fixed for patients whose condition makes it necessary to place them in a separate room and to give them the extra attention of a nurse.

Board money must be paid eight weeks in advance.

Application for the admission of patients should be made to the Superintendent, from whom blank forms of application may be obtained.

RULES AND REGULATIONS.

All patients admitted to the "Home" will be required to conform to its regulations, and to conduct themselves with due propriety toward each other.

Patients are forbidden to use profane or indecent language, to express immoral or infidel sentiments, to play at any game for money, or to smoke in the house, except in such places as may be designated.

The use or introduction of spirituous liquors or medicines into the building by the patients is strictly forbidden, except when ordered by the physician.

No male patient shall go into any of the female apartments, nor any female patient into any of the male apartments.

Patients are forbidden to deface the walls of the house, the furniture, bedding, or any article belonging to the Home.

Patients are required to be in their rooms at 8.30 P. M., during the months from October to April, inclusive, and at 9.30 from April to October, at which time the house must be quiet, and all lights will be extinguished thirty minutes thereafter.

The Home is open for the reception of friends and for other visitors every day, except Sundays, between the hours of 11 A. M. and 5 P. M. Persons wishing to see patients (at other times) must, in all cases, obtain permission at the office before going into the wards.

The friends of patients, unless specially summoned—as they will be when a real necessity exists—are not admitted upon Sundays.

Patients are required to conform strictly to the foregoing rules and regulations, and to obey the orders of the Superintendent.

Prayer of the Incurables.

ALMIGHTY GOD and merciful FATHER, we come to Thee in humble dependence on Thy power and with full faith in Thine infinite mercy and boundless loving kindness. We pray Thee to give us all pardon of our sins. Fill our minds, we beseech Thee, with a sense of Thy presence, and make our service not only a service of our lips, but the offering also of our grateful and earnest hearts. Bless the managers, officers, and all the helpers who labor together in the welfare of this home. Especially bless, O LORD, the benefactors of this charity, if they have reverently and faithfully of their substance given unto Thee. Remember them in love. Let Thy favors rest continually on them and on their families. Give them health, both of body and of mind, and Thy peace now and forever.

We pray also for the patients of this house. God of the sorrowful we bring them unto Thee. Graciously look upon them with the eyes of Thy mercy; and inasmuch as all things are possible with Thee, if it should be Thy will, even yet restore them to health of body and soundness and strength of mind, that they may walk for the remainder of their days in the light of this mercy and speak thankfully of Thy love. Give patience, O LORD, give patience and quiet and loving submissiveness to Thy will to those most sorely visited. Hold them, O blessed SAVIOUR, in the arms of Thy tender compassion. Comfort them and give them Thy grace abundantly. Fit them for life, and in life prepare them for dwelling where there is no sighing nor pain; where none say, "I am sick;" where GOD himself shall wipe away all tears from all faces.

We ask for all these mercies, in the name of our precious and only SAVIOUR JESUS CHRIST. *Amen.*

Extract from By-Laws.

The Order of Business at meetings of the Board shall be as follows :

1. At the hour appointed for the meeting of the Board, or as soon thereafter as a quorum ("any seven" managers "shall form a quorum."—Constitution, Art. V.) shall appear, the Chair shall be taken by the President, and the business opened with prayer.
2. The roll shall then be called and the attending members noted.
3. The minutes of the preceding meeting shall be read, and, if necessary, corrected.
4. Monthly statement of the Treasurer.
5. Monthly report of the Superintendent.
6. Communications to the Board shall be received and considered.
7. Reports of the Committee shall be called for, and order taken thereon.
8. The unfinished business of the former meeting (if any) shall be taken up, after which any business may be proceeded with at the pleasure of the Board.

LOCATION.

The building occupied as the "Home" is located at Fordham, 24th Ward, New York City. It is reached by the cars of either the Harlem Railroad to Fordham, or by the East Side Elevated Railroad to Harlem, thence by Suburban Elevated Road or Fordham Horse-car.

DONATIONS.

Donations of money may be sent to the Treasurer GEORGE SHERMAN, Esq., 54 Wall Street, New York.

Any person having articles suitable for hospital use, and wishing to give them to the "Home," may notify ISRAEL C. JONES, M. D., Fordham, New York, who will send for them; or they may be sent by the National Express Company.

The inmates of the "Home," unlike those of an ordinary hospital, are received, and will in many instances remain objects of its care for life. There will, consequently, be needed a constant supply of home comforts, among which may be named the following articles: books, engravings, games, flowers, fruits, vegetables, sewing materials, clothing, etc., etc. Sewing societies, or parties who may contemplate working for the benefit of the institution will be gladly furnished with lists of such articles as are most needed by addressing the Superintendent.

Form of Bequest.

I Give and Bequeath to the "*Home for Incurables,*" a corporation created in the year 1866, under the Laws of the State of New York (or to the Treasurer thereof for the time being), for its corporate purposes, the sum of
.....Dollars.

LIBRARY OF CONGRESS



0 009 299 572 0